

SUZUKI SIDEKICK 1989-98

REAR BUMPER Cont'd

5 Bracket, End	L 71825-83300	IOH	4.63
	R 71821-80300	IOH	3.54
	L 71822-80300	IOH	3.54

SUZUKI SIDEKICK 1989-98

SECTION INDEX

A/C/HEATER.....	1873
A/C REFRIGERANT CAPACITIES.....	1873
ABS/BRAKES.....	1876
AIR BAG SYSTEM.....	1876
AIR CLEANER.....	1882
CENTER CONSOLE.....	1885
CLEAR COAT IDENTIFICATION.....	1870
COOLING.....	1872
COWL & DASH.....	1885
CRUISE CONTROL SYSTEM.....	1876
ELECTRICAL.....	1883
EMISSION SYSTEM.....	1883
ENGINE/TRANS.....	1880
ENGINE/TRANS MOUNTS.....	1881
EXHAUST.....	1882
FRAME.....	1877
FRONT BUMPER.....	1870
FRONT DOOR.....	1887
FRONT DRIVE AXLE.....	1879
FRONT FENDER.....	1874
FRONT INNER STRUCTURE.....	1875
FRONT LAMPS.....	1871
FRONT SEAT.....	1886
FRONT STEERING LINKAGE/GEAR.....	1879
FRONT SUSPENSION.....	1878
FUEL TANK.....	1896
GRILLE/FRONT PANEL.....	1870
HOOD.....	1872
INFORMATION LABELS.....	1870
INSTRUMENT PANEL.....	1885
PAINT CODE LOCATION.....	1870
QUARTER GLASS.....	1894
REAR BUMPER.....	1897
REAR DOOR.....	1889
REAR FLOOR.....	1895
REAR GATE.....	1894
REAR LAMPS.....	1897
REAR SEAT.....	1886
REAR SUSPENSION.....	1895
ROCKER/PILLARS/FLOOR.....	1886
ROOF.....	1890
SEAT BELTS.....	1886
SIDE BODY.....	1891
SPECIAL CAUTIONS.....	1870
STEERING PUMP.....	1880
STEERING WHEEL/COLUMN.....	1880
STRIPE TAPE.....	1874
UNDERHOOD DIMENSIONS.....	1875
WHEEL.....	1878
WINDSHIELD.....	1884

SPECIAL CAUTIONS

SUPPLEMENTAL INFLATABLE RESTRAINT

Refer to Procedure Explanation 29 for Supplemental Restraint/Air Bag Special Cautions.

PAINT CODE LOCATION

Paint code located on right side of firewall.

CLEAR COAT IDENTIFICATION

All metallic colors are clear coat.

INFORMATION LABELS

Illustration Located in Next Column

1 Emission Control [¶]		
1.3L Eng	11955-62A31	6.85
1.6L Eng		
1989-95		
w/Calif Emission	11955-62A70	6.85
w/o Calif Emission	11955-61A60	6.10
1996		
w/Calif Emission	11955-58BM1	d12.75

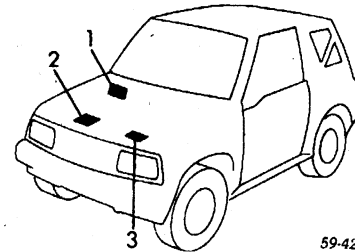

59-42

w/o Calif Emission 1997	11955-58BQ1	11.42
w/Calif Emission	11955-59B00	6.97
w/o Calif Emission 1998	11955-59B10	6.97
w/Calif Emission	11955-59B30	6.97
w/o Calif Emission	11955-59B40	6.97
1.8L Eng		
w/Calif Emission	11955-77EA0	6.97
w/o Calif Emission	11955-77EB0	6.97
Information [¶]		
2 Door	11962-56B51	3.84
4 Door	11962-56B12	3.80
[¶] Order by Application		
2 Fan Caution	11958-80021	2.34
3 Cooling Caution	17999-80001	3.20
Unleaded Fuel Information	86932-73060	1.47

FRONT BUMPER

Use Procedure Explanations 1 and 28 with the following text.

Refinish Front Cover.....	2.5
R&I Bumper Assy.....	.5
O/H Bumper Assy (Includes R&I).....	1.0

NOTE: All Parts in this section are included in overhaul unless noted otherwise.

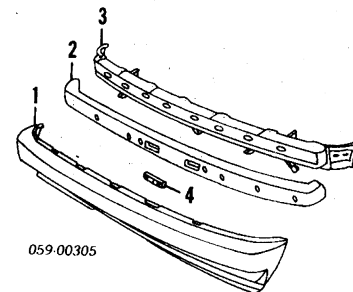

059-00305

1 Cover, Front			
Black			
2 Door	89-95 71711-60A40-5PK	1.0	305.95
	96-98 71700-56811-5PK	1.0	315.65
4 Door	71700-56811-5PK	1.0	315.65
Sidekick	71700-77811-5PK	1.0	325.39
Paint to Match			
2 Door	89-95 71711-60A40-5PK	1.0	305.95
	96-98 71700-56811-5PK	1.0	315.65
4 Door	71700-56811-5PK	1.0	315.65
Sidekick	71700-77811-5PK	1.0	325.39
2 Absorber, Impact			
2 Door	89-95 71791-60A00	IOH	90.21
	96-98 71791-56B00	IOH	97.66
4 Door	71791-56B00	IOH	97.66
Sidekick	71791-77E00	IOH	109.55
3 Bar, Impact			
Sidekick			
2 Door	89-95 71701-60A10	IOH	253.30
	96-97 71720-56B00	IOH	272.79
	98 71720-56B20	IOH	556.30
4 Door			
1989-97	71720-56B00	IOH	272.79
1998			
Canada Built	71720-56B20	IOH	556.30
Japan Built	71720-56B00	IOH	272.79
Sidekick Sport	71720-77E00	IOH	286.42
4 Retainer, License			
Sidekick			
2 Door	89-95 71771-60A00	IOH	3.80
	96-98 71771-56B00	IOH	4.10
4 Door	71771-56B00	IOH	4.10
Sidekick Sport	71771-56B00	IOH	4.10

GRILLE/FRONT PANEL

Use Procedure Explanations 3 and 28 with the following text.

SIDEKICK

Refinish Grille.....	2.0
R&I Grille Assy.....	.3

SUZUKI SIDEKICK 1989-98

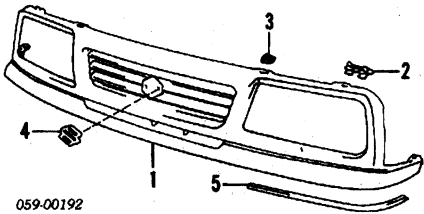

059-00192

1 Grille (P) 2 Door	89-95 72111-60A30 96-98 72111-63AN0	#.4	206.54
4 Door	91-95 72111-56B11 96-98 72111-63AN0	#.4	206.54
<i>(P) Paint to Match #Includes R&R Emblem</i>			
2 Clip, Grille 2 Door Upper Lower	R/L 72115-60A00 89-95 R/L 09409-07313 96-98 R/L 09409-07329	2.34 1.40 1.25	
4 Door Upper Lower	R/L 72115-60A00 91-95 R/L 09409-07313 96-98 R/L 09409-07329	2.34 1.40 1.25	
3 Clip, Center 2 Door 4 Door	R/L 72115-60A00 96-98 R/L 72115-56B01 R/L 72115-56B01	2.60 2.60	
4 Emblem "S" Chrome Gold	77811-60A01-0PG 77811-60A01-OUT	#.4 #.4	12.12 43.87
<i>#Included in R&R Grille</i>			
5 Seal, Front Grille 4 Door	91-95 R/L 72121-56B00		4.44

SIDEKICK SPORT

Refinish Front Panel	1.2
R&I Grille	2

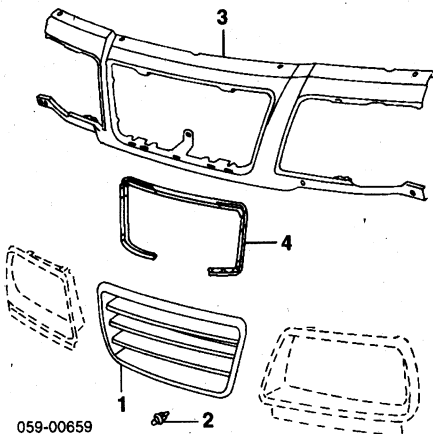

059-00659

1 Grille	96-97 72111-77E00-D2W 98 72111-77E10-D2W	.2 .2	181.37 237.71
2 Clip, Grille	09409-07308-5PK		.68
3 Panel, Front	58110-77E01	#1.2	178.97
4 Protector, Grille	98 72114-77E01-5PK	#1.2	13.24
<i>#Includes R&I/R&R Grille & R&R Headlamp Doors</i>			

FRONT LAMPS

COMBINATION LAMP SIDEKICK 1989-91

R&R or O/H Does Not Include Aim Lamps	.4
R&I Combination Lamp Assy	R/L #.5
<i>#Includes R&I Grille, R&I Both Sides .7</i>	
O/H Combination Lamp Assy (Includes R&I)	R/L #1.0
<i>#Includes R&I Grille, O/H Both Sides 1.7</i>	

NOTE: All Parts in this section are included in overhaul unless noted otherwise.

Illustration Located in Next Column

1 Lamp Assy, Combination Canada Built	R 35100-60A11 L 35300-60A11	#.5 #.5	229.92 229.92
Japan Built	R 35100-60A11 L 35300-60A11	#.5 #.5	229.92 229.92
<i>#Includes R&I Grille, R&R Both Sides .7</i>			
2 Lens & Housing			

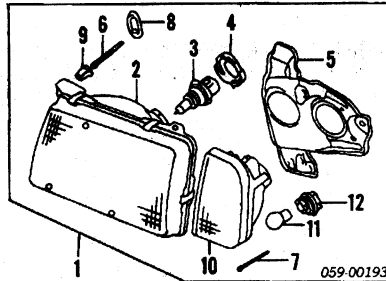

059-00193

Canada Built	R 35120-60A80 L 35320-60A80	#.6 #.6	141.32 149.74
Japan Built	R 35121-60A10 L 35321-60A10	#.6 #.6	158.27 158.27
<i>#Includes R&I Grille, R&R Both .9</i>			
3 Bulb, Headlamp	R/L 09471-12125	.2	7.58
4 Cap, Locking	Canada Built R/L 35176-60A80 Japan Built R/L 35176-60A10	1.40 1.96	
5 Bracket, Lamp Mount	Canada Built R 35141-60A80 L 35341-60A10 Japan Built R 35141-60A10 L 35341-60A10	15.35 15.58 15.58 15.58	
6 Screw, Adjusting Upper	R/L 35153-60A10		1.96
7 Screw, Adjusting Lower	R/L 35153-60A10		1.96
8 Nut, Adjusting Screw	Canada Built R/L 35152-60A80 Japan Built R/L 35152-60A10	3.85 1.96	
9 Bearing, Spherical	Canada Built R/L 35354-60A80 Japan Built R/L 35154-60A10	2.79 2.41	
10 Lens & Housing, Signal	Canada Built R 35601-60AV1 L 35602-60AV1 Japan Built R 35615-60AK0 L 35635-60AK0	#.6 #.6 #.6 #.6	82.71 82.71 22.57 22.57
<i>#Includes R&I Grille, R&R Both Sides .9</i>			
11 Bulb, Signal	R/L 09471-12068	.2	.53
12 Socket, Signal	92-97 R/L 36118-60AB0 98 R/L 36118-60AJ0		16.07 35.27
4 Door Canada Built	92-97 R/L 36118-60AB0 98 R/L 36118-60AJ0		16.07 35.27
Japan Built	R/L 36118-60A10		18.17
<i>#Included w/Combination Lamp Assy</i>			

COMBINATION LAMP SIDEKICK 1992-98

R&R or O/H Does Not Include Aim Lamps	.4
R&I Combination Lamp Assy	R/L #.5
<i>#Includes R&I Grille, R&I Both Sides .7</i>	
O/H Combination Lamp Assy (Includes R&I)	R/L #1.0
<i>#Includes R&I Grille, O/H Both Sides 1.7</i>	

NOTE: All Parts in this section are included in overhaul unless noted otherwise.

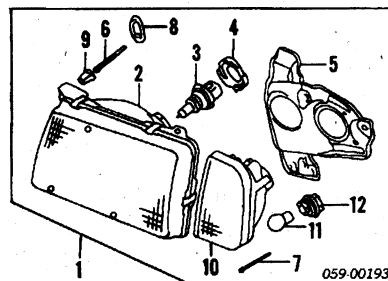

059-00193

1 Lamp Assy, Combination 2 Door	92-95 R 35100-60A11 L 35300-60A11 96-97 R 35100-60AK0 L 35300-60AK0 98 R 35100-60AK0 L 35300-60AK0	#.5 #.5 #.5 #.5 #.5 #.5	229.92 229.92 429.95 429.95 429.95 429.95
4 Door Canada Built	92-97 R 35100-60AK0 L 35300-60AK0 98 R 35100-60AK0 L 35300-60AK0 Japan Built R 35100-60A11 L 35300-60A11	#.5 #.5 #.5 #.5 #.5 #.5	429.95 429.95 429.95 429.95 229.92 229.92
<i>#Includes R&I Grille, R&R Both Sides .7</i>			
2 Lens & Housing	2 Door R 35120-60A80 L 35320-60A80	#.6 #.6	141.32 149.74
4 Door Canada Built	R 35120-60A80 L 35320-60A80	#.6 #.6	141.32 149.74
Japan Built	R 35121-60A10 L 35321-60A10	#.6 #.6	158.27 158.27
<i>#Includes R&I Grille, R&R Both .9</i>			
3 Bulb, Headlamp	R/L 09471-12125	.2	7.58
4 Cap, Locking	R/L 35176-60A80	1.40	

Canada Built	R/L 35176-60A80		1.40
Japan Built	R/L 35176-60A10		1.96
5 Bracket, Lamp Mount	R 35141-60A80 L 35341-60A80	15.35 15.35	
4 Door Canada Built	R 35141-60A80 L 35341-60A80	15.35 15.35	
Japan Built	R 35141-60A10 L 35341-60A10	15.58 15.58	
6 Screw, Adjusting Upper	92-95 R/L 35153-60A10 96-98 R/L 35153-60AF0	1.96 12.10	
4 Door Canada Built	R/L 35153-60AF0 R/L 35153-60A20	12.10 2.64	
Japan Built	R/L 35153-60A10	1.96	
7 Screw, Adjusting Lower	R/L 35152-60A80		3.85
8 Nut, Adjusting Screw	R/L 35152-60A80		3.85
4 Door Canada Built	R/L 35152-60A80 R/L 35152-60A10	3.85 1.96	
Japan Built	R 35141-60A80 L 35341-60A10 R 35141-60A10 L 35341-60A10	15.35 15.58 15.58 15.58	
9 Bearing, Spherical	2 Door (2/Side) R/L 35354-60A80 4 Door R/L 35354-60A80 Japan Built (2/Side) R/L 35154-60A10	2.79 2.79 2.41	
10 Lens & Housing, Signal	2 Door 92-97 R 35601-60AV1 L 35602-60AV1 98 R 35615-60AK0 L 35635-60AK0	#.6 #.6 #.6 #.6	82.71 82.71 50.79 50.79
4 Door Canada Built	92-97 R 35601-60AV1 L 35602-60AV1 98 R 35615-60AK0 L 35635-60AK0	#.6 #.6 #.6 #.6	82.71 82.71 50.79 50.79
Japan Built	R 35615-60A10 L 35635-60A10	#.6 #.6	22.57 22.57
<i>#Includes R&I Grille, R&R Both Sides .9</i>			
11 Bulb, Signal	R/L 09471-12068	.2	.53
12 Socket, Signal	92-97 R/L 36118-60AB0 98 R/L 36118-60AJ0		16.07 35.27
4 Door Canada Built	92-97 R/L 36118-60AB0 98 R/L 36118-60AJ0		16.07 35.27
Japan Built	R/L 36118-60A10		18.17
<i>#Included w/Combination Lamp Assy</i>			

COMBINATION LAMP SIDEKICK SPORT

Refinish Headlamp Door	R/L .4
R&R or O/H Does Not Include Aim Lamps	.4
R&I Combination Lamp Assy	R/L #.4

#Includes R&I/R&R Headlamp Door
O/H Combination Lamp Assy (Includes R&I) R/L #.8
#Includes R&I/R&R Headlamp Door

NOTE: All Parts in this section are included in overhaul unless noted otherwise.

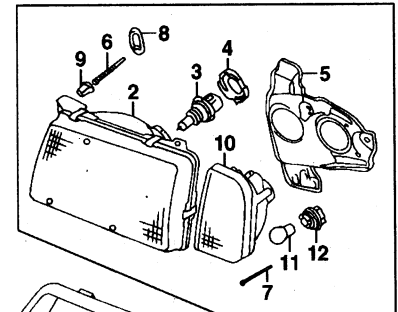

059-00486

1 Lamp Assy, Combination	R 35100-77E10 L 35300-77E10	#.4 #.4	212.38 212.38
<i>#Includes R&I/R&R Headlamp Door</i>			
2 Lens & Housing	R 35121-60A10 L 35321-60A10	#.5 #.5	158.27 158.27
<i>#Includes R&I/R&R Headlamp Door</i>			
3 Bulb, Headlamp	R/L 09471-12125	.2	7.58
4 Cap, Locking	R/L 35176-60A10		1.96
5 Bracket, Lamp Mount	R 35141-60A10 L 35341-60A10	15.58 15.58	
6 Screw, Adjusting Upper	R/L 35153-60A20		2.64
7 Screw, Adjusting Lower	R/L 35153-60A10		1.96
8 Nut, Adjusting Screw	R/L 35152-77E10		4.67
9 Bearing, Spherical (3/Side)	R/L 35154-60A10		2.41
10 Lens & Housing, Signal	R 35615-60A10 L 35635-60A10	#.5 #.5	22.57 22.57

SUZUKI SIDEKICK 1989-98

FRONT LAMPS Cont'd

COMBINATION LAMP

SIDEKICK SPORT Cont'd

<i>#Includes R&R/R Headlamp Door</i>			
11 Bulb, Signal	R/L 09471-12068	.2	53
12 Socket, Signal	R/L 36118-60A10		18.17
<i>#Included w/Combination Lamp Assy</i>			
13 Door, Headlamp (P)	R 72121-77E00	.2	54.62
	L 72131-77E00	.2	54.62
<i>(P) Paint to Match</i>			

DAYTIME RUNNING LAMP

Controller, DRL	96 38660-61B01	.5	57.11
	97-98 38660-77E00	.5	55.04
Resistor, DRL	96 38661-56B01	.5	57.11

SIDE MARKER LAMP

R&L Side Marker Lamp AssyR/L	#2	
<i>#Included in R&R Fender</i>			

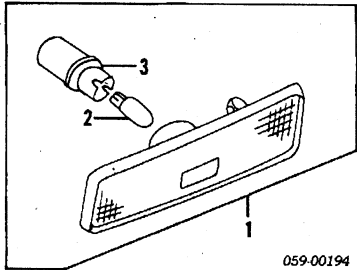

059-00194

1 Lamp Assy, Side Marker	R 36510-60A00	#2	18.17
	L 36520-60A00	#2	18.17
<i>#Included in R&R Fender</i>			
2 Bulb	R/L 09471-12094	.2	1.74
3 Socket	R/L 36518-60A00		7.11
<i>#Included w/Lamp Assy</i>			

HOOD

Use Procedure Explanations 4 and 28 with the following text.

Refinish Hood Outside	2.7	
Add for Underside	1.3	
Refinish HingeR/L	.2	
R&L Hood Assy4	

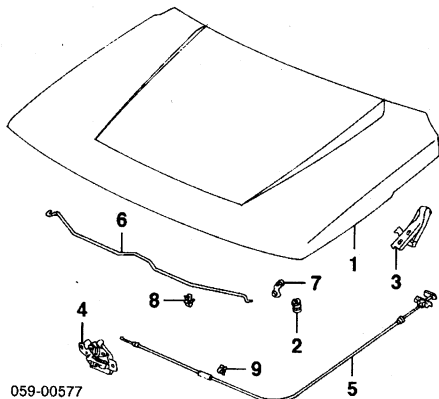

059-00577

1 Panel, Hood	58300-61A70	.8	427.56
1989-95			
1996-98			
Sidekick			
Canada Built	58300-63821	.8	427.56
Japan Built	58300-63821	.8	427.56
Sidekick Sport	58300-77811	.8	468.82
2 Bumper, Hood	R/L 72372-82000	.1	1.92
1989-95			
1996-98			
Sidekick			
Canada Built	R/L 72372-50G00	.1	1.65
Japan Built	R/L 72372-82000	.1	1.92
Sidekick Sport	R/L 72372-82000	.1	1.92
3 Hinge, Hood	R 58410-79E00	#2	26.49
	L 58430-79E00	#2	26.49
<i>#w/Hood Removed, R&R Both Sides .3</i>			
4 Latch	89-94 82110-61A00	.3	36.01
	95-98 82110-65D02	.3	37.89
5 Cable, Latch Release			
Sidekick	82160-60A01	#4	24.64
Sidekick Sport	82160-77E00	#4	25.25
<i>#w/Splash Shield Removed</i>			
6 Rod, Prop	72431-60A02	#2	15.54
7 Linkage, Prop Rod	09209-14001	#2	1.55
Grommet, Prop Rod	89-95 09308-07012	#2	1.02

8 Clip, Prop Rod (2)	09403-07307-5PK	#2	1.36
9 Guide, Prop Rod	09403-06410	#2	1.02
<i>#R&R Complete</i>			

COOLING

Use Procedure Explanations 5 and 28 with the following text.

1.3L ENG 1.6L ENG

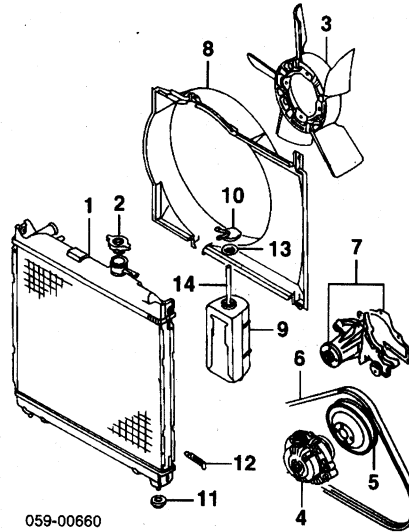

059-00660

1 Radiator			
8 Valve			
Man Trans	89-93 17700-61A00	1.3	541.78
	94-95 17700-61A41	1.3	578.06
Auto Trans	89-93 17700-61A20	1.5	736.54
	94-95 17700-61A51	1.5	729.78
16 Valve			
2 Door			
Man Trans	17700-61A41	1.3	578.06
Auto Trans	17700-61A51	1.5	729.78
4 Door			
Man Trans	17700-56B02	1.3	405.06
Auto Trans	17700-56B12	1.5	480.07
2 Cap, Radiator			
1989-93			
Nippondenso Brand	17920-82000		19.42
Harrison Radiator	17920-61A00		16.07
1994-98	17920-66F01		18.32
3 Fan, Cooling			
1.3L Eng	17110-83000	#1.5	37.47
1.6L Eng	17110-60A00	#1.5	38.07
4 Clutch, Fan			
1.3L Eng	17120-57B01	#1.5	138.84
1.6L Eng	17120-57B01	#1.5	138.84
5 Pulley, Fan			
1.3L Eng	17511-82000	#1.5	14.97
1.6L Eng			
2 Door	17511-61A00	#1.5	26.07
4 Door	17511-57B00	#1.5	29.38
<i>#R&R Complete, Includes R&R Fan Shroud</i>			
6 Belt, Fan	17521-61A00	.3	16.97
7 Pump, Water			
1.3L Eng	17400-83815	m #4.0	50.80
1.6L Eng	17400-60815	m #4.0	57.38
<i>#w/A/C Add .4</i>			
8 Shroud, Fan	17761-60A01	1.5	31.26
1.3L Eng			
1.6L Eng			
2 Door			
1989-93			
Canada Built			
Man Trans	17761-60AB0	1.5	432.28
Auto Trans	17761-61AB0	1.5	28.29
Japan Built			
Man Trans	17761-60A01	1.5	31.26
Auto Trans	17761-61A00	1.5	33.11
1994-98	17761-60AB0	1.5	432.28
4 Door	17761-56B00	1.5	34.99
9 Tank, Reservoir			
8 Valve			
89-91	17931-60A00	.3	17.27
92-95	17931-60A10	.3	18.40
	17931-58B00	.3	22.16
16 Valve			
10 Cap, Reservoir			
8 Valve			
89-91	17932-60A00		3.16
92-95	17932-60A10		3.28
	17932-60G10		3.24
R/L	17812-82000		1.89
11 Bushing, Rad Supt			
12 Bracket, Reservoir			
1992-95			
2 Door			
8 Valve	17937-60A11		9.48
16 Valve	17937-57B00		3.54
13 Seal, Reservoir Cap	17933-60B00		1.86
14 Hose, Reservoir	09352-70111-600		6.51

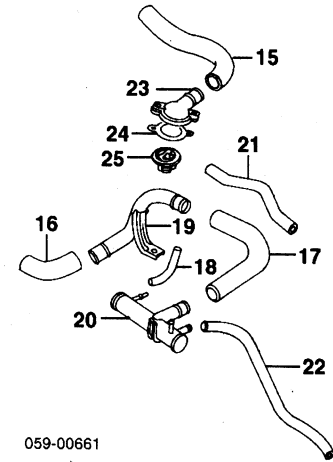

059-00661

15 Hose, Rad Upper	17841-60A00	#6	13.96
8 Valve			
16 Valve	17841-60A00	#6	13.96
1992-94			
1995-98			
Canada Built	17841-58B00	#6	13.79
Japan Built	17841-60A00	#6	13.96
16 Hose, Rad Lower Front			
2 Door	17851-60A00	#8	9.76
4 Door	17851-83101	#8	9.78
17 Hose, Rad Lower Rear			
1.3L Eng	17852-63A00	#8	18.28
1.6L Eng	17852-60A00	#8	14.97
<i>#R&R Upper & Lower 1.1, R&R All 1.6</i>			
18 Hose, By-Pass			
1.3L Eng	09356-75141-600	#6	6.13
1.6L Eng			
8 Valve	09356-75141-600	#6	6.13
16 Valve	17859-58B01	#6	5.50
<i>#Included in R&R Inlet Pipe</i>			
19 Pipe, Outlet	17860-60A10	.8	22.57
20 Pipe, Inlet			
1.3L Eng	17550-83X50	#1.3	62.48
1.6L Eng			
8 Valve	17550-60X50	#1.3	50.07
16 Valve	17550-58B00	#1.3	52.56
<i>#Includes R&R Bypass Hose</i>			
21 Hose, Heater Inlet			
1.3L Eng	17871-60A01	#5	9.75
1.6L Eng			
8 Valve	17871-60A01	#5	9.75
16 Valve	17871-57B03	#5	9.78
22 Hose, Heater Outlet			
1.3L Eng	17872-72070	#5	20.92
1.6L Eng	17872-60A01	#5	13.47
<i>#R&R Both .7</i>			
23 Housing, Thermostat			
8 Valve	17561-73000	#7	13.47
16 Valve	92-94 17561-57B00	#7	14.56
	95-98 17561-58B00	#7	14.56
	89-92 17569-60A10	#7	3.95
24 Gasket			
Thermostat			
1.3L Eng	17600-85841	#7	20.27
1.6L Eng	17600-60813	#7	22.61
<i>#R&R Complete</i>			

1.8L ENG

Illustration Located in Next Column

1 Radiator Assy			
Man Trans	96 17700-77E20	1.3	457.57
	97-98 17700-77E20	1.3	457.57
Auto Trans	96 17700-77E30	1.5	532.58
	97-98 17700-77E30	1.5	532.58
2 Cap, Radiator	17920-66F01		18.32
<i>#Included w/Radiator Assy</i>			
3 Shroud, Fan	17761-77EA0	1.5	34.99
4 Bushing, Rad Mtg	R/L 17812-82000		1.89
5 Tank, Reservoir	17931-77E00	.3	25.25
6 Cap, Reservoir	17932-60G10		3.24
7 Bracket, Reservoir	17937-57B00		3.54
8 Seal, Reservoir Cap	17933-60B00		1.66
9 Hose, Reservoir	09352-70111-600		6.51
10 Fan, Cooling	17110-77E00	#1.5	48.41
11 Clutch, Fan	17120-77E07	#1.5	154.15
12 Pulley, Fan	17140-77E06	#1.5	102.73
<i>#R&R Complete, Includes R&R Fan Shroud</i>			
13 Belt, Fan	17144-77E00	.3	15.69
14 Pump, Water	17400-77812	m #4.0	78.51
<i>#w/A/C Add .4</i>			
15 Pulley, Water Pump	17511-77E00		29.38
16 Pulley, Idler	17530-77E00		43.04
17 Tensioner, Belt	17540-77E10		136.43
18 Belt, Drive			

SUZUKI SIDEKICK 1989-98

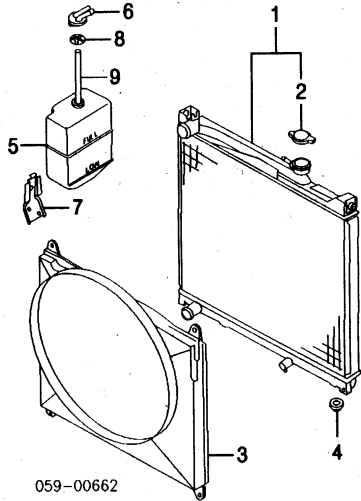

059-00662

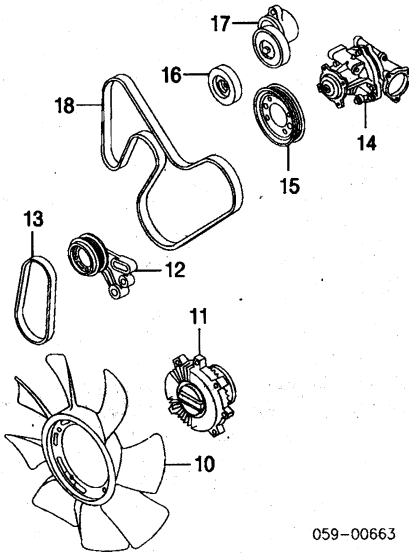

059-00663

w/ A/C 95141-67D00 .3 29.08
w/o A/C 95141-67D00 .3 29.08

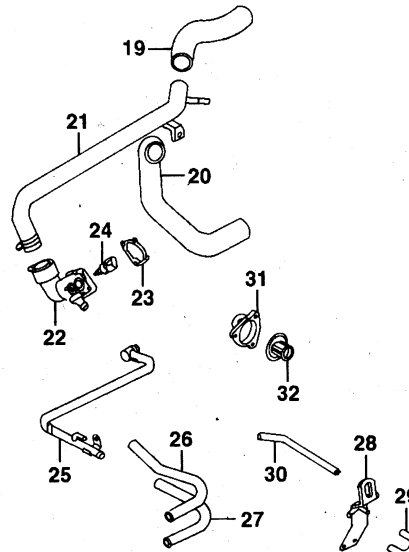

059-00664

19 Hose, Rad Upper 17841-77EA0 #.6 14.82
20 Hose, Rad Lower 17851-77EA0 #.8 20.24
#R&R Both 1.2

21 Pipe, Outlet	17580-65D00	.8	34.99
22 Cap, Water Outlet	17570-77EA0		68.28
23 Gskt, Outlet Cap	17579-77EA0		4.07
24 Sensor, Water Temp	13650-50G01		46.95
25 Pipe, Heater Outlet	17880-77EA2		40.56
26 Hose, Heater Inlet	17871-77EA1	#.5	10.46
27 Hose, Heater Outlet	17872-77EA2	#.5	8.43
#R&R Both .7			
28 Pipe, By-Pass	17590-77EA1		20.24
Hose, By-Pass			
29 No. 1	17859-77EA1	.6	5.91
30 No. 2	09352-70131-600	.6	11.85
31 Cover, Thermostat	17560-77EA0		11.74
32 Thermostat	17670-65D00	.7	25.05

A/C REFRIGERANT CAPACITIES

A/C R-12 Refrigerant Capacity
1989-93: 21.2 Ozs (1.32 Lbs)
A/C R-134a Refrigerant Capacity
1994-98: 21.2 Ozs (1.32 Lbs)

A/C / HEATER

Use Procedure Explanation 6 with the following text.

Evacuate & Recharge System	m	1.4
Recover Refrigerant	m	.3

NOTE: R&I/R&R Does Not include recover, evacuate and recharge system.

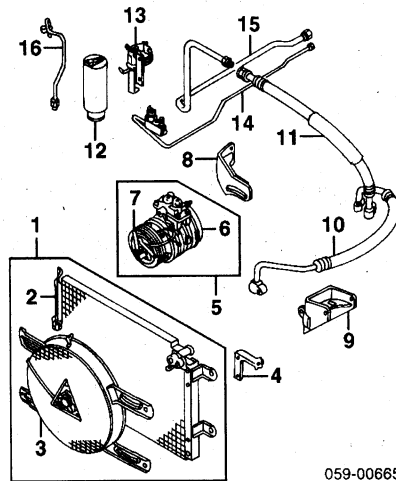

059-00665

1 Condenser & Fan Assy	95300-60A51	m	#1.7	414.68
1.3L Eng				
1.6L Eng				
2 Door				
1989-91				
Man Trans	95300-60A51	m	#1.7	414.68
Auto Trans	95300-61A50	m	#1.7	414.68
1992-98-Service by Components				
4 Door	95300-57B50	m	#1.7	d445.36
1992-98-Service by Components				
#Includes R&I Grille				
1.8L Eng-Service by Components				
2 Condenser				
2 Door				
1989-93				
Man Trans	95310-60A51	m	#1.8	d371.33
Auto Trans	95310-61A50	m	#1.8	d371.32
1994-98	95310-67A50	m	#1.8	371.33
4 Door				
Sidekick				
1991-93	95310-57B50	m	#1.8	371.33
1994-98	95310-58B50	m	#1.8	371.33
Sidekick Sport	95310-77E50	m	#1.8	347.15
#Includes R&I Grille & R&R Fan Unit				
3 Fan Unit				
2 Door	89-93 95320-60A50	#.8	170.37	
	94-98 95320-57B51	#.8	264.18	
4 Door	95320-57B51	#.8	264.18	
#Included w/Condenser & Fan Assy				
#Includes R&I Grille, Included in R&R Condenser				
4 Brkt, Compressor Hose				
2 Door	95772-60A50		d3.71	
8 Valve	95772-57B50		d21.57	
16 Valve				
4 Door				
Sidekick	95772-57B50		d21.57	
Sidekick Sport	95772-77E00		4.48	
5 Compressor Assy				
1.3L Eng	95200-83080	m	1.5	381.11
1.6L Eng				
1989-91				
2 Door	89-90 95200-60A51	m	1.5	441.37
	91 95200-64A51	m	1.5	400.81
	95200-60A51	m	1.5	441.37
4 Door				
1992-94				
2 Door				
R-134a	95200-67A50	m	1.5	443.42

R-12 System	95200-64A51	m	1.5	400.81
4 Door				
R-134a	95200-67A60	m	1.5	443.42
R-12 System	95200-60A51	m	1.5	441.37
1995	95200-50G11	m	1.5	468.43
1996-98				
USA, Canada	95200-50G11	m	1.5	468.43
Puerto Rico	95200-67A60	m	1.5	443.42
1.8L Eng	99000-99088-70C	m	1.5	488.00
6 Compressor				
1.3L Eng	95230-83000	m	#1.8	291.13
1.6L Eng				
1989-91	95230-82116	m	#1.8	315.43
1992-94				
R-134a	95230-82117	m	#1.8	347.95
R-12 System	95230-82116	m	#1.8	315.43
1995-Service w/Compressor Assy				
1996-98				
USA, Canada-Service w/Compressor Assy				
Puerto Rico	95230-82116	m	#1.8	315.43
1.8L Eng-Service w/Compressor Assy				
#Includes R&R Clutch				
7 Clutch, Compressor	95210-82005	m	#.3	346.87
1.3L Eng				
1.6L Eng				
1989-91				
2 Door	89-90 95210-60A50	m	#.3	d346.90
	91 95210-64A51	m	#.3	216.82
	95210-60A50	m	#.3	d346.90
4 Door				
1992-94				
2 Door				
R-134a	95210-64A51	m	#.3	216.82
R-12 System	95210-64A51	m	#.3	216.82
4 Door				
R-134a	95210-60A51	m	#.3	212.51
R-12 System	95210-60A50	m	#.3	d346.90
1995	95210-50G10	m	#.3	246.09
1996-98				
USA, Canada	95210-50G10	m	#.3	246.09
Puerto Rico	95210-60A51	m	#.3	212.51
1.8L Eng	99000-99088-71C	m	#.3	162.50
#Included w/Compressor Assy				
#w/Compressor Assy Removed				
8 Brkt, Adjusting	95112-82000			40.81
1.3L Eng				
1.6L Eng				
1989-90	95120-56B50			17.13
1991	95120-56B50			17.13
1992-95				
2 Door	92-94 95120-56B50			17.13
	95 95120-67A50			61.06
4 Door	92-94 95120-57B50			49.66
	95 95120-68A50			206.56
1996-98				
USA, Canada	95120-68A50			206.56
Puerto Rico	95120-57B50			49.66
1.8L Eng	N.A.			0.00
9 Brkt, Mounting	95111-82000			93.97
1.3L Eng				
1.6L Eng				
1989-90				
w/Pwr Strg	95113-60A50			50.13
w/o Pwr Strg	95111-60A50			d125.25
1991				
w/Pwr Strg	95130-57B50			73.27
w/o Pwr Strg	95110-56B51			113.19
1992-94				
w/Pwr Strg	95130-57B50			73.27
w/o Pwr Strg	95110-56B51			113.19
1995				
w/Pwr Strg	95130-68A51			64.41
w/o Pwr Strg				
8 Valve	95110-67A50			d80.27
16 Valve	95110-68A50			99.14
1996-98				
w/Pwr Strg				
USA, Canada	95130-68A51			64.41
Puerto Rico	95130-57B50			73.27
w/o Pwr Strg	95110-68A50			99.14
1.8L Eng	95110-77E52			104.73
#Order by Application				
10 Hose, Pressure				
1.3L Eng	95720-63A50	m	#1.0	d52.15
1.6L Eng				
1989-93				
2 Door	95720-60A50	m	#1.0	52.15
4 Door	95720-56B50	m	#1.0	d114.80
1994				
2 Door				
w/Calif Emission	95720-68A50	m	#1.0	137.28
w/o Calif Emission	95720-67A50	m	#1.0	155.74
4 Door	95720-68A50	m	#1.0	137.28
1995				
2 Door				
8 Valve	95720-67A60	m	#1.0	76.90
16 Valve	95720-68A61	m	#1.0	74.96
4 Door	95720-68A61	m	#1.0	74.96
1996-98				
USA, Canada	95720-68A61	m	#1.0	74.96
Puerto Rico	95720-68A50	m	#1.0	137.28
1.8L Eng	95720-77E40	m	#1.0	115.76
11 Hose, Suction	95710-63A50	m	#1.0	d79.84
1.3L Eng				
1.6L Eng				
1989-93				
1994	95710-60AR0	m	#1.0	106.74
1995	95710-67A50	m	#1.0	148.47
1996-98	95710-67A60	m	#1.0	116.67
USA, Canada				
Puerto Rico	95710-67A60	m	#1.0	116.67
1.8L Eng	95710-67E50	m	#1.0	92.77
#R&R One, Each Additional .8				

EXTERIOR TRIM SIDEKICK 2 DOOR 1989-95 4 DOOR 1989-98

R&I Fender Side Moulding.....	R/L	.2
R&I Lower Sill Moulding.....	R/L	.2

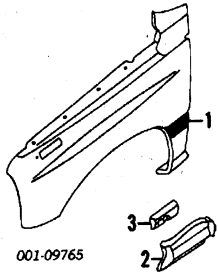

1 Moulding, Side			
2 Door	R 77551-60A10-5PK	.2	19.42
	L 77561-63A10	.2	26.30
4 Door	R 77551-56B11-5PK	.2	24.83
	L 77561-56B11-5PK	.2	24.83
2 Moulding, Lower Sill			
2 Door	R 77531-60A10-5PK	.2	17.68
	L 77541-60A10-5PK	.2	17.68
4 Door	R 77531-56B00-5PK	.2	18.32
	L 77541-56B00-5PK	.2	18.32
3 Bracket, Midg Holder			
	R 77533-60A10	#.3	5.91
	L 77543-60A10	#.3	5.91
<i>#Includes R&R Lower Sill Moulding</i>			

EXTERIOR TRIM SIDEKICK 2 DOOR 1998

Refinish Side Moulding.....	R/L	.5
R&I Side Moulding.....	R/L	.3

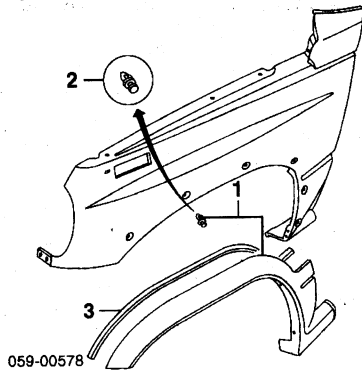

1 Moulding Assy, Side			
2 Door	R 77530-66A00-ZON	.3	604.24
	L 77630-66A00-ZON	.3	206.53
2 Clip, Midg (7/Side)			
	R/L 09409-10309		1.09
<i>#Included w/Side Moulding Assy</i>			
3 Seal, Side Midg			
	R/L 77611-77E01-ODE		14.41

EXTERIOR TRIM SIDEKICK SPORT

Refinish Side Moulding.....	R/L	.5
R&I Side Moulding.....	R/L	.3

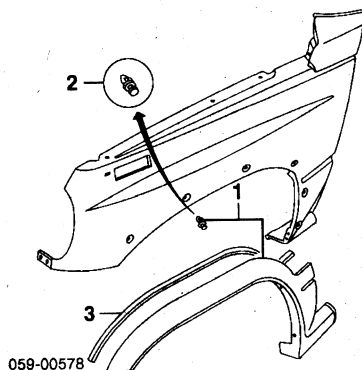

1 Moulding Assy, Side			
Gold	R 77530-77E01-ZON	.3	206.54
	L 77630-77E01-ZON	.3	206.54

Silver	96-97 R 77530-77E01-Y26	.3	206.54
	L 77630-77E01-Y26	.3	206.54
	98 R 77530-77E0V0-799	.3	161.72
	L 77630-77E0V0-799	.3	161.76
2 Clip, Moulding (7/Side)	R/L 77259-71B00		1.96
<i>#Included w/Side Moulding Assy</i>			
3 Seal, Side Moulding			
	R/L 77212-60B00-ODE		20.62
<i>#Order by Application</i>			

UNDERHOOD DIMENSIONS SIDEKICK

061-40035

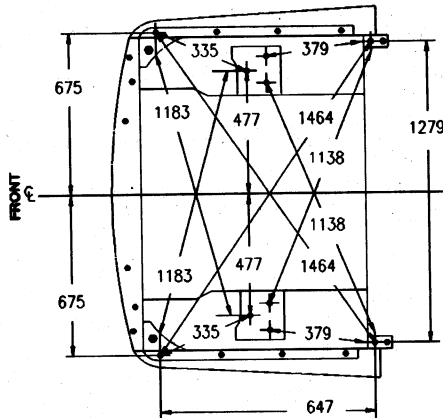

SIDEKICK SPORT

061-40060

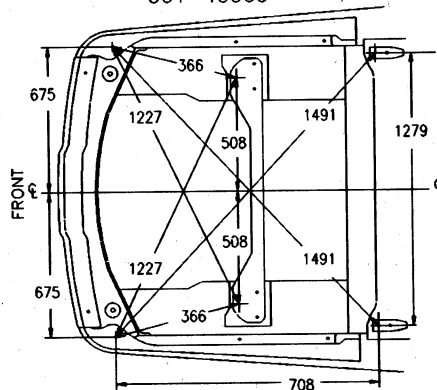

FRONT INNER STRUCTURE

Use Procedure Explanations 8 and 28 with the following text.

Refinish Radiator Support Complete.....	1.5
Refinish Upper Support.....	1.0
Refinish Center Support.....	.3
Refinish Lower Radiator Support.....	.5
Refinish Wheelhouse Assy.....	R/L 1.5
Refinish Side Supt Pnl (Each).....	R/L .5
R&R Radiator Support Complete.....	#6.6
<i>#Includes R&R/R&R H/Lamp Assemblies, R&I Grille, R&R Battery, Center Support, Hood Latch, Radiator, Shroud, Hood Prop Rod, Hood Bumpers, Radiator Support Brackets, Horn, Coolant Reservoir Tank, Windshield Washer Tank, Clips, Fasteners & Disconnect & Connect Hood Release Cable & Wiring as Necessary, w/Wheelhouse Assy Removed Deduct 1.6 Each Side</i>	
Add to R&R Radiator Support	
w/ A/C.....	m #5
<i>#Includes R&R/R&R A/C Condenser</i>	
w/Sport.....	#8
<i>#Includes R&R Front Panel, Grille & Headlamp Doors</i>	
w/Auto Trans.....	.2
To Aim Lamps.....	.4
Evacuate & Recharge System.....	m 1.4
Recover Refrigerant.....	m .3

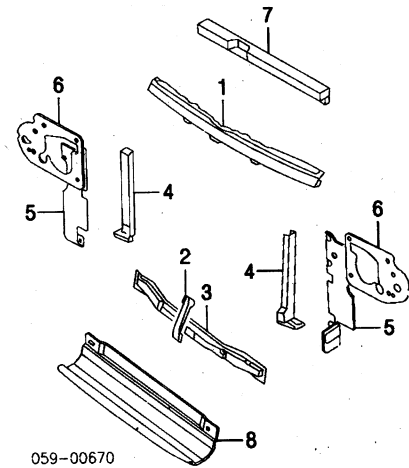

1 Support, Upper Radiator			
1989-91			
2 Door	58110-60A90	#.4	142.85
4 Door	58110-56B01	#.4	130.41
1992-95	58110-56B01	#.4	130.41
1996-98			
Sidekick	58110-56B01	#.4	130.41
Sidekick Sport	58120-77E00	#.4	100.32
<i>#w/Grille or Front Panel Removed, Included in R&R Radiator Support Complete</i>			
2 Support, Center			
1989-95	72411-60A01	.2	17.68
1996-98			
Sidekick	72411-60A01	.2	17.68
Sidekick Sport	58131-77E00	.2	28.14
3 Support, Lower Radiator			
2 Door	58190-60A01	#.2.5	68.28
4 Door			
Sidekick	58190-56B10	#.2.5	72.42
Sidekick Sport	58190-77E00	#.2.5	95.18
4 Bracket, Radiator Support			
1989-91			
2 Door			
Man Trans	R 71410-60A21	#.2	30.44
	L 71420-60AA0	#.2	d36.42
Auto Trans	R 71410-60A11	#.2	33.75
	L 71420-60AA0	#.2	d36.42
4 Door	R 71410-56B00	#.2	32.50
	L 71420-56B10	#.2	d51.31
1992-93			
2 Door			
Man Trans	R 71410-60A21	#.2	30.44
	L 71420-60A11	#.2	36.83
Auto Trans	R 71410-60A11	#.2	33.75
	L 71420-60A11	#.2	36.83
4 Door	R 71410-56B00	#.2	32.50
	L 71420-56B21	#.2	36.83
1994-95			
2 Door			
Man Trans	R 71410-60A21	#.2	30.44
	L 71420-60A11	#.2	36.83
4 Door	R 71410-56B00	#.2	32.50
	L 71420-56B21	#.2	36.83
1996-98			
2 Door			
Man Trans	R 71410-60A21	#.2	30.44
	L 71420-60A11	#.2	36.83
4 Door			
Sidekick	R 71410-56B00	#.2	32.50
	L 71420-56B21	#.2	36.83
Sidekick Sport	R 71410-77E10	#.2	37.06
	L 71420-77E10	#.2	37.47
<i>#w/Necessary Bolted Parts Removed, Included in R&R Radiator Support Complete</i>			
5 Insulator, Radiator Side Plastic			
1989-93			
2 Door			
Man Trans	R 95340-60A60		32.75
	L 95350-60A50		32.75
Auto Trans	R 95340-61A50		d12.34
	L 95350-60A50		32.75
4 Door	R 95340-57B50		43.88
	L 95350-57B50		43.88
1994-98			
2 Door			
Man Trans	R 95340-60A60		32.75
	L 95350-60A50		32.75
4 Door			
Sidekick	R 95340-57B50		43.88
	L 95350-57B50		43.88
Sidekick Sport	R 95340-77E00		74.10
	L 95350-77E00		74.10
6 Insulator, H/Lamp Support			
	R 95362-60A00		25.72
	L 95363-60A00		25.72
7 Insulator, Upper Plastic			
	89-95 95364-60A02		.46
	96-98 95364-60A02		.46
8 Shield, Lower Plastic			
	89-91 95361-60A01		24.27
	92-98 95361-60A01		24.27

SUZUKI SIDEKICK 1989-98

FRONT INNER STRUCTURE Cont'd

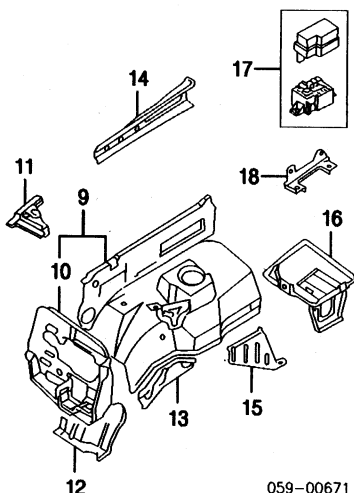

059-00671

9 Wheelhouse Assy

Right

2 Door

1989-91	58700-57B91	#5.5	d438.81
1992-95	58700-60AL1	#5.5	d292.09
1996-98	58700-63A81	#5.5	438.81
4 Door			
1991-93	58700-57B91	#5.5	d438.81
1994-95			
w/Cruise Control	58700-57B20	#5.5	d453.82
w/o Cruise Control	58700-57B91	#5.5	d438.81
1996-98			
Sidekick			
Canada Built	58700-63A81	#5.5	438.81
Japan Built	58700-63A81	#5.5	438.81
Sidekick Sport [¶]	58700-77E00	#5.5	450.07

Left

1989-90	58900-56B53	#5.8	438.81
1991			
Canada Built	58900-60AN1	#5.8	d269.71
Japan Built	58900-56B53	#5.8	438.81
1992-93			
2 Door	58900-60AN1	#5.8	d269.71
4 Door	58900-56B63	#5.8	d438.81
1994-95			
2 Door			
8 Valve	58900-60AN1	#5.8	d269.71
16 Valve	58900-60AL1	#5.8	d268.44
4 Door	58900-56B63	#5.8	d438.81
1996-98 [¶]			
Sidekick			
w/ABS	58900-63AM0	#5.8	d312.83
w/o ABS	58900-63AL0	#5.8	312.83
Sidekick Sport	58900-77E00	#5.8	450.07

[¶]Order by Application

[#]After Fender & Necessary Bolted Parts are Removed, Includes R&I Wiring Harness, Left Side Includes Bleed Brake System, w/ABS Add. 2

10 Panel, Side Supt (a)

1989-95	R 58730-56B00	#2.0	130.41
	L 58930-56B01	#2.0	130.41
1996-98			
Sidekick			
Canada Built	R 58730-56BM0	#2.0	248.42
	L 58930-56BM0	#2.0	250.05
Japan Built	R 58730-56B00	#2.0	130.41
	L 58930-56B01	#2.0	130.41
Sidekick Sport	R 58730-77E00	#2.0	128.01
	L 58930-77E00	#2.0	128.01

(a) Included w/Wheelhouse Assy

[#]After Radiator, Necessary Bolted Parts & Outer Panels Removed

11 Brace, Front Corner

Sidekick	R 58740-60A00	.5	14.97
	L 58941-60A00	.5	14.97

[¶]Included w/Wheelhouse Assy

12 Ext. Front Lower

1989-95	R 58755-60A00	1.0	15.99
	L 58955-60A00	1.0	15.99
1996-98			
Sidekick	R 58755-60A00	1.0	15.99
	L 58955-60A00	1.0	15.99
Sidekick Sport	R 58755-77E00	1.0	24.41
	L 58955-77E00	1.0	24.41

13 Flap, Wheelhouse Panel

	R 72485-60A00	.2	d7.11
	L 72486-60A00	.2	7.11

14 Rail, Upper

Sidekick	R 58771-56B00	1.5	52.56
	L 58970-56B01	1.5	61.66
Sidekick Sport	R 58771-77E00	1.5	51.31
	L 58971-77E00	1.5	51.31

15 Ext. Rear Lower[¶]

	R 58712-60A10	1.5	8.02
	L 58912-60A10	1.5	8.77

16 Support, Battery[¶]

1989-90	58760-60A00	1.0	d31.46
1991-95	58760-60A10	1.0	30.85

1996-98	58760-60A02	1.0	32.73
Sidekick	58781-77E00	1.0	38.11
Sidekick Sport			
[¶] Order by Application			
17 Box, Main Fuse [¶]			
1989-91	36730-60A00	m	23.82
1992-95	36730-60A20	m	24.23
1996-98	36740-77E00	m	63.32
[¶] Located on Right Wheelhouse Panel			
18 Bracket, Fuse Box			
1989-95	36737-60A00		7.11
1996-98			
Sidekick	36737-70E00		13.54
Sidekick Sport	36737-77E00		6.85

AIR BAG SYSTEM

Use Procedure Explanation 30 with the following text.

Disable & Enable Air Bag Systemm	.3
Diagnose Air Bag System (if Required)m	#.5
[#] Includes Disconnect & Connect Scan Tool & Retrieve/Clear Trouble Codes		

NOTE 1: R&R Does Not include disable and enable or diagnose Air Bag System.

NOTE 2: Refer to Procedural Explanation 30 for Supplemental Restrain/Air Bag System Component Inspection and Replacement Information.

NOTE 3: For Air Bag System Service procedures, refer to Manufacturer's Service Repair Manual or Mitchell's Air Bag Service and Repair Manual.

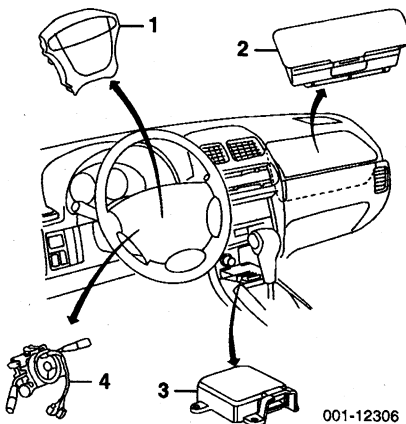

001-12306

1 Module, Air Bag

1996			
Driver Side			
USA	48150-51GZ0-5ES	m .3	528.55
Canada	N.A.	m .3	0.00
Puerto Rico	48150-51GZ0-5ES	m .3	528.55
1997			
USA	48150-51G20-5ES	m .3	0.00
Canada	N.A.	m .3	0.00
Puerto Rico	48150-51G20-5ES	m .3	0.00
1998			
USA			
Black	48150-51G51-5ES	m .3	533.90
Gray	48150-51G51-T01	m .3	433.93
Canada			
Black	N.A.	m .3	0.00
Gray	N.A.	m .3	0.00
Passenger Side			
USA			
Black	73910-77E11-5ES	m .5	906.89
Gray	73910-77E11-T01	m .5	819.68
Canada			
Black	N.A.	m .5	0.00
Gray	N.A.	m .5	0.00
Puerto Rico			
Black	73910-77E11-5ES	m .5	906.89
Gray	73910-77E11-T01	m .5	819.68
3 SDM Unit			
USA	38910-70E60	m #.8	225.11
Canada	N.A.	m #.8	0.00
Puerto Rico	38910-70E60	m #.8	225.11

[#]Includes R&I Center Console Cover

4 Switch, Combination-See Steering Wheel/Column Section
Coll, Contact[¶]-See Steering Wheel/Column Section
[¶]Serviced w/Combination Switch

CRUISE CONTROL SYSTEM

Illustration Located in Next Column

1 Actuator, Cruise Control			
1989-91	15990-60A00	m #.7	d555.93
1992-95	15990-58B00	m #.7	d563.03

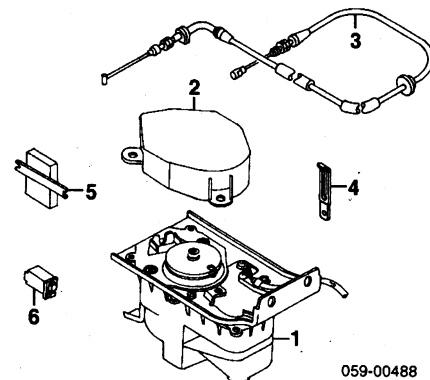

059-00488

1996-97	15990-60A00	m #.7	d555.93
1998	15990-77E00	m #.7	563.03
2 Cap, Actuator	89-97 15999-60A00	m #.7	3.46
	98 15999-58B30	m #.7	5.72
[#] R&R Complete			
3 Cable, Cruise Control	89-91 15950-60A01	m #.6	36.65
	92-95 15950-58B00	m #.6	61.25
	96-97 15950-77EA0	m #.6	55.04
	98 15950-77EB0	m #.6	55.04
4 Clamp, Cable [¶]	09404-06432	m #.6	1.05
[¶] Order by Application			
[#] R&R Complete			
5 Module, Control			
1989-91	33930-60A10	m .6	d407.15
1992-95			
Man Trans	33930-58B10	m .6	d416.31
Auto Trans	33930-58B20	m .6	d495.07
1996-98	33930-70E00	m .6	d457.57
6 Switch, Control [¶]	89-95 37450-60A00	m 1.1	51.73
	96-98 37450-60G00	m 1.1	51.73
[¶] Located in Instrument Panel			

ABS/BRAKES

SIDEKICK 1989-90

Bleed System.....m .5

NOTE: R&R Does Not include bleed brake system.

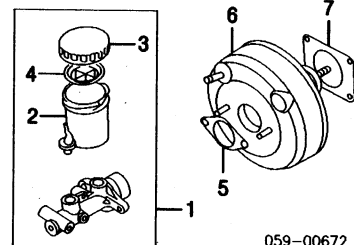

059-00672

1 Cylinder Assy, Master	51100-60A30	m 1.0	249.40
2 Reservoir, Master Cyl [¶]	51200-60A30	m	92.69
3 Cap, Reservoir	51220-60A20		29.38
4 Strainer, Reservoir [¶]	51234-60A20		6.51
[¶] Included w/Master Cylinder Assy			
5 Gskt, Master Cylinder	51199-60A20	m	2.41
6 Booster, Brake	51300-60A30	m #1.5	302.01
7 Gskt, Brake Booster	51132-82003	m #1.5	2.49

[#]R&R Complete, Includes R&R Master Cylinder

REAR WHEEL ABS SIDEKICK 1991-95

Bleed System.....m .5

NOTE: R&R Does Not include bleed brake system.

Illustration Located in Next Column

1 Valve, Pressure Limit	56110-60A00	m 1.3	555.98
2 Bkrt, Pressure Valve			
w/Hardtop	56120-57B00	m	d22.16
w/o Hardtop	56120-60A00	m	d18.03
3 Control Unit	33940-60A00	m .8	539.72
4 Relay, ABS	38860-56B10	m .3	30.85
5 Sensor, Speed	56300-60A00	m .7	89.62
6 Cylinder Assy, Master			
2 Door	51100-60A60	m 1.2	261.09
4 Door	51160-56B60	m 1.2	0.00
7 Reservoir Assy [¶]			
2 Door-Serviced by Components			

- 13 Brkt, Sensor Harness R/L 56316-77E00 5.08
- 14 Ring, Front Sensor-See Front Suspension Section
- 15 Ring, Rear Sensor-See Rear Suspension Section

1996-98 W/O ABS

Bleed System.....m .3

NOTE: R&R Does Not include bleed brake system.

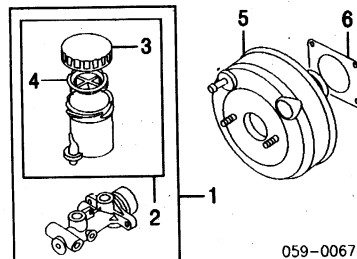

059-00674

1 Cylinder Assy, Master			
Sidekick			
2 Door	51100-56B10	m 1.0	259.15
4 Door			
Canada Built	51100-57BA0	m 1.0	433.59
Japan Built	51100-57B00	m 1.0	259.15
Sidekick Sport	51100-77E00	m 1.0	266.94
2 Reservoir Assy			
Sidekick			
2 Door	51200-60A61	m	92.69
4 Door	51200-77E01	m	92.69
Sidekick Sport	51200-77E01	m	92.69
4 Door	51200-60A20		29.38
3 Cap, Reservoir (a)	51234-60A20		6.51
#Included w/Master Cylinder Assy			
(a) Included w/Reservoir Assy			
5 Booster, Brake			
Sidekick			
2 Door	51300-60A60	m #1.3	317.60
4 Door	51300-77E00	m #1.3	491.32
Sidekick Sport	51300-77E00	m #1.3	491.32
4 Door	51132-82003	m #1.3	2.49
6 Gskt, Brake Booster			
#R&R Complete, Includes R&R Master Cylinder			

FRAME

Use Procedure Explanation 9 with the following text.

Add to R&R Frame Assy
w/ A/C.....m .3
w/Auto Trans.....m .2

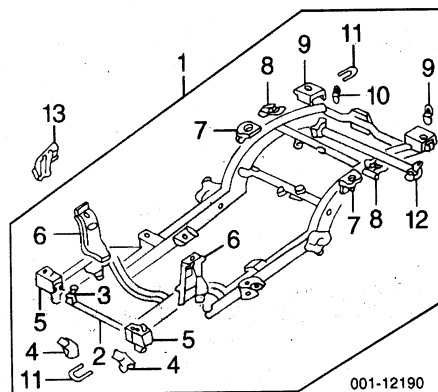

001-12190

1 Frame Assy			
2 Door			
1989-91			
JS Model	57000-62A00	24.0	d2535.32
JX, J LX Model	57000-62A00	24.0	d2535.32
1992-93	57000-62A00	24.0	d2535.32
1994-95	57000-61AN1	24.0	d1779.99
1996	57000-63AN0	24.0	d1572.70
1997-98	57000-66AN0	24.0	d1468.49
4 Door			
1991	57000-57B50	24.0	d2885.88
1992-95			
2WD	57000-57B30	24.0	d2885.88
4WD	57000-57B50	24.0	d2885.88
1996-98			
Sidekick			
Canada Built			
2WD (Man Trans)	57000-57BP1	24.0	d1601.77
2WD (Auto Trans)	57000-57BN1	24.0	d1601.77
4WD	57000-57BN1	24.0	d1601.77
Japan Built			
2WD	57000-57B60	24.0	d2914.21
4WD	57000-57B50	24.0	d2885.88
Sidekick Sport			

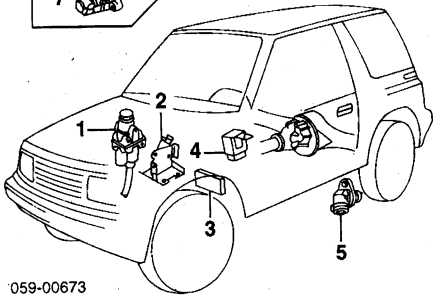
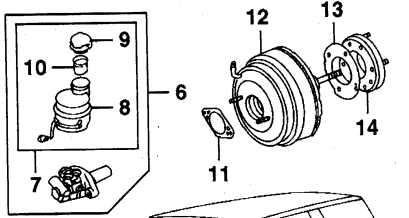

059-00673

4 Door	51200-56B60	m	72.42
8 Reservoir (a)			
2 Door	51200-60A30	m	92.69
4 Door-Serviced w/Reservoir Assy			
9 Cap, Reservoir (a)			
2 Door	51220-60A20		29.38
4 Door	51290-69D00		30.62
10 Strainer, Reservoir (a)			
2 Door	51234-60A20		6.51
4 Door-Serviced w/Reservoir Assy			
#Included w/Master Cylinder Assy			
(a) Included w/Reservoir Assy			
11 Gskt, Master Cylinder			
4 Door	51199-56B60	m	5.12
12 Booster, Brake			
2 Door	51300-60A60	m #1.5	317.60
4 Door	51300-56B60	m #1.5	502.58
13 Gskt, Brake Booster			
2 Door	91 51132-82003	m #1.5	2.49
	92-95 51132-82003	m #1.5	2.49
4 Door (2)	51132-56B00	m #1.5	3.20
#R&R Complete, Includes R&R Master Cylinder			
14 Spacer			
4 Door	51100-56B00		0.00

SIDEKICK 1996-98 3 CHANNEL ABS

Bleed System.....m .5
NOTE: R&R Does Not include bleed brake system.

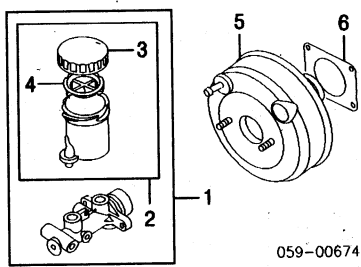

059-00674

1 Cylinder Assy, Master			
Canada Built	51100-57BE0	m 1.2	433.59
Japan Built	51100-57B50	m 1.2	261.09
2 Reservoir Assy			
Sidekick	51200-77E01	m	92.69
3 Cap, Reservoir (a)	51220-60A20		29.38
4 Strainer, Reservoir (a)	51234-60A20		6.51
#Included w/Master Cylinder Assy			
(a) Included w/Reservoir Assy			
5 Booster, Brake			
Sidekick	51300-77E00	m #1.5	491.32
4 Door	51132-82003	m #1.5	2.49
6 Gskt, Brake Booster			
#R&R Complete, Includes R&R Master Cylinder			

Illustration Located in Next Column

7 Actuator Assy	56100-61A00	m 1.5	d1292.45
8 Valve Set, Solenoid	56120-50G50	m	d82.50
9 Valve, Pressure Limit	56110-61A00	m 1.3	d524.07
10 Tray, Actuator	56130-50G50	d	d205.53
11 Brkt, Actuator	56150-61A00		5.08
#Included w/Actuator Assy			
12 Sensor, Front Speed	R/L 56360-50G50	m .7	44.36
13 Sensor, Rear Speed	56300-60A00	m .7	89.62
14 Cover, Rear Sensor	56320-60A00		11.25

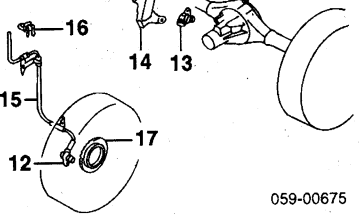
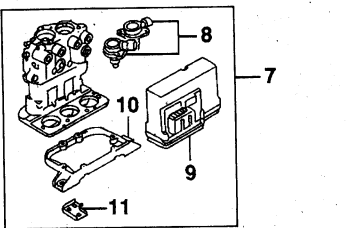

059-00675

15 Harness, Frt Sensor	R 56210-61A00	m	104.33
	L 56220-61A00	m	104.33
16 Clamp, Frt Harness	R/L 09403-08313		.94
17 Ring, ABS Sensor-See Front Suspension Section			

SIDEKICK SPORT 1996-98 4 CHANNEL ABS

Bleed System.....m .5
NOTE: R&R Does Not include bleed brake system.

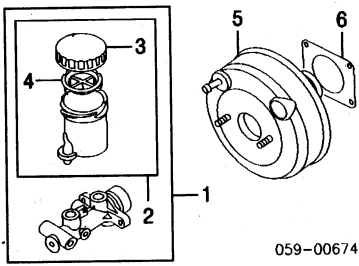

059-00674

1 Cylinder Assy, Master			
Sidekick	51100-77E50	m 1.2	266.94
2 Reservoir Assy	51200-77E01	m	92.69
3 Cap, Reservoir (a)	51220-60A20		29.38
4 Strainer, Reservoir (a)	51234-60A20		6.51
#Included w/Master Cylinder Assy			
(a) Included w/Reservoir Assy			
5 Booster, Brake			
Sidekick	51300-77E00	m #1.5	491.32
4 Door	51132-82003	m #1.5	2.49
6 Gskt, Brake Booster			
#R&R Complete, Includes R&R Master Cylinder			

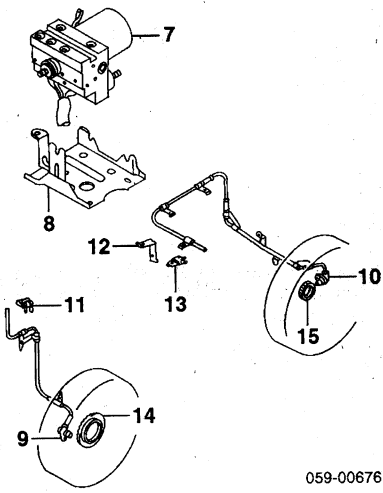

059-00676

7 Actuator, ABS	56100-77E10	m 1.7	1363.30
8 Brkt, Actuator	56160-77E00	m	19.34
9 Sensor, Front Speed	R 56210-77E00	m .7	124.00
	L 56220-77E00	m .7	124.00
10 Sensor, Rear Speed	R 56310-77E00	m .7	164.92
	L 56320-77E00	m .7	164.92
11 Clip, Front Sensor	R/L 09403-08313		.94
12 Brkt, Wire Clamp	R/L 36997-60A10		d3.20

SUZUKI SIDEKICK 1989-98

FRAME Cont'd

JS Model	57000-77E20	24.0	d2521.33
JX, J LX Model	57000-77E30	24.0	d2885.95
2 Crossmember, Front			
1989-95			
2 Door	57211-60A20	#5.5	70.35
4 Door	57210-56B20	#5.5	247.46
1996-98			
Sidekick			
2 Door	57211-60A10	#5.5	d280.62
4 Door	57210-56B20	#5.5	247.46
Sidekick Sport	57210-77E00	#5.5	d243.56
#w/Necessary Bolted Parts Removed			
3 Brkt, Lower Rad Bar			
2 Door	R 57551-60A10 L 57561-60A00	11.85 11.85	
4 Brkt, Control Arm			
2 Door	R 57710-60A10 L 57720-60A00	41.80 41.80	
4 Door			
Sidekick	R 57710-56B20 L 57720-56B20	59.17 59.17	
Sidekick Sport	R 57710-77E00 L 57720-77E00	57.93 57.93	
5 Bracket, Front Xmbr Mtg			
2 Door	89-95 R 57310-60A01 L 57320-60A01 96-98 R 57310-56B00 L 57320-56B00	68.28 68.28 87.32 87.32	
4 Door			
Sidekick	R 57310-56B00 L 57320-56B00	87.32 87.32	
Sidekick Sport	R 57310-77E00 L 57320-77E00	90.62 90.62	
6 Tower, Strut			
Sidekick	R 57730-56B10 L 57740-56B00	202.64 202.64	
Sidekick Sport	R 57730-77E00 L 57740-77E00	d202.64 202.64	
7 Bracket, Rear Coil Spring			
Sidekick			
2 Door	R 57810-77E00 L 57820-77E00	45.93 45.93	
4 Door	89-95 R 57810-77E00 L 57820-77E00 96-98 R 57810-77E00 L 57820-77E00	45.93 45.93 45.93 45.93	
Sidekick Sport	R 57810-77E00 L 57820-77E00	45.93 45.93	
8 Brkt, Shock Absorber			
Sidekick	R 57831-56B00 L 57841-56B00	15.80 15.80	
9 Bracket, Rear Mtg			
2 Door	R 57370-60A00 L 57380-60A00	d28.14 28.14	
4 Door			
Sidekick	R 57371-56B00 L 57381-56B01	d28.14 d28.14	
Sidekick Sport	R 57371-77E00 L 57381-77E00	29.38 29.38	
10 Brkt, Rear Bumper See Rear Bumper Section			
11 Hook, Tie-Down			
2 Door (Front/Rear) (2)	57941-60A00	11.85	
4 Door (Rear)	57264-56B00	21.52	
12 Crossmember, Rear			
2 Door	71440-60A10	98.07	
4 Door			
Sidekick	91-95 57260-56B01 96-98 57260-56B01 57260-77E00	177.36 177.36 186.66	
Sidekick Sport			
#Included w/Frame Assy			
13 Panel, Closure			
1989-95			
2 Door	R 72211-60A00 L 72221-60A00	d11.97 11.96	
4 Door	R 72211-56B01 L 72221-56B00	12.27 12.27	
1996-98	R 72211-56B01	12.27	

WHEEL

Use Procedure Explanation 10 with the following text.

STEEL WHEEL

Refinish Wheel5
Add to R&I Spare Wheel & Tire Assy2

Illustration Located in Next Column

Wheel, Steel			
Sidekick			
1 Type 1	43210-60A10-39M	.3	115.57
2 Type 2			
w/Chrome	43200-60B31	.3	d229.95
w/o Chrome	43210-60A20-27S	.3	166.53
3 Type 3			
w/Chrome	43200-56B10	.3	198.13
w/o Chrome	43210-56B21-27S	.3	153.69
4 Sidekick Sport	43210-77E01-ZBP	.3	157.23
Cap, Center			
5 Front			
2WD	43252-60A00	13.69	
4WD	43252-60A10	9.69	
6 Rear	43252-60A00	13.69	
7 Nut, Lug	09159-12024	2.44	

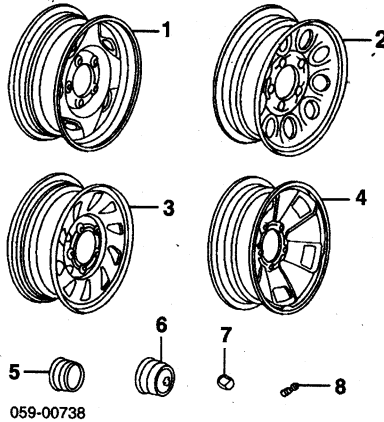

8 Stem, Valve 43130-78030 4.74
#Order by Application

ALUMINUM WHEEL

Refinish Wheel5
Add to R&I Spare Wheel & Tire Assy2

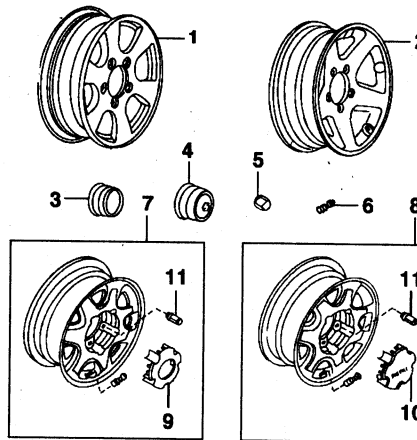

Wheel, Aluminum			
1 Sidekick	99980-25020	.3	d139.95
2 Sidekick Sport	43200-77B10	.3	198.13
Cap, Center			
3 Front			
2WD	43252-60A00	13.69	
4WD	43252-60A10	9.69	
4 Rear	43252-60A00	13.69	
5 Nut, Lug	09159-12024	2.44	
6 Stem, Valve	43130-78030	4.74	
#Order by Application			
Wheel Assy, Aluminum			
7 Front	N.A.	.3	0.00
8 Rear	N.A.	.3	0.00
Cap, Center			
9 Front	N.A.	0.00	
10 Rear	N.A.	0.00	
11 Nut, Lug	N.A.	0.00	
Stem, Valve	N.A.	0.00	
#Included w/Aluminum Wheel Assy			

FRONT SUSPENSION

Use Procedure Explanation 11 with the following text.

R&I Suspension (One Side)	R/Lm 2.0
O/H Suspension (Includes R&I)	
One Side	R/Lm 3.0
Both Sides	m 5.8
Adjust Front Alignment	m 1.0
Bleed Brake System	m .5
w/ABS	m .5
w/o ABS	m .3
NOTE 1: R&I/R&R or O/H Does Not include alignment or bleed brake system.		
NOTE 2: All Parts in this section are included in overhaul unless noted otherwise.		

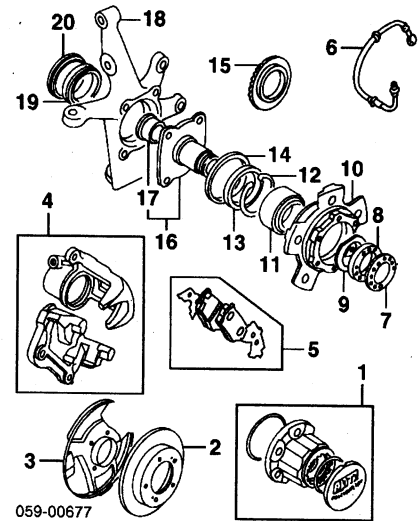

1 Hub Assy			
Man Locking			
1989-96	R/L 43800-60B11	m #5	162.33
1997-98			
Canada Built	R/L 43800-60B11	m #5	162.33
Japan Built	R/L 43810-60B11	m #5	0.00
Auto Locking	R/L 43810-60A20	m #5	359.95
#Order by Application			
#R&R Both Sides .9			
2 Rotor, Brake			
2 Door	R/L 55211-60A00	m #6	64.21
4 Door			
Sidekick	R/L 55211-56B00	m #6	76.56
Sidekick Sport	R/L 55211-77E00	m #6	85.60
#R&R Both Sides 1.0			
3 Shield, Splash			
1989-95	R 55221-56B10 L 55222-56B10	m #2 m #2	36.83 36.83
1996-98			
Sidekick	R 55221-57B10 L 55222-57B10	m #2 m #2	36.83 36.83
Sidekick Sport	R 55221-77E30 L 55222-77E30	m #2 m #2	38.07 38.07
#w/Hub & Spindle Removed			
4 Caliper, Brake			
1989-95			
2 Door	R 55101-60A30-999 L 55102-60A30-999	m #5 m #5	245.51 245.54
4 Door	R 55101-56B30-999 L 55102-56B30-999	m #5 m #5	257.23 257.26
1996-98			
Sidekick			
2 Door	R 55101-60AC1 L 55102-60AC1	m #5 m #5	246.82 246.82
4 Door	R 55101-56B30-999 L 55200-56B40	m #5 m #5	257.23 110.36
Sidekick Sport	R 55101-65D21-999 L 55102-65D20-999	m #5 m #5	270.10 270.04
#w/Rotor Removed Deduct .3 Each, R&R Both Sides .8			
5 Pad Set, Brake			
2 Door	89-91 55200-60A41 92-95 55200-60A41 96-98 55200-63B20	m #1.0 m #1.0 m #1.0	72.79 72.79 92.64
4 Door			
Sidekick	55200-56B41	m #1.0	110.37
Sidekick Sport	55200-77E00	m #1.0	79.38
#Deduct .5 for Each Caliper Removed			
6 Hose, Brake	R 51540-60A31 L 51550-60A31	m #3 m #3	58.35 95.90
#w/Caliper Removed Deduct .2			
7 Bearing, Washer			
1989-96	R/L 43466-60A00	m	9.75
1997-98			
Canada Built	R/L 43466-60A30	m	18.78
Japan Built	R/L 43466-60A00	m	9.75
8 Nut			
1989-96	R/L 43461-60A01	m	24.64
1997-98			
Canada Built	R/L 43461-60A30	m	38.23
Japan Built	R/L 43461-60A01	m	24.64
9 Washer, Wheel Bearing			
1989-96	R/L 43465-60A00	m	1.55
1997-98			
Canada Built	R/L 43465-60A30	m	14.68
Japan Built	R/L 43465-60A00	m	1.55
10 Hub, Wheel			
1989-95	R/L 43420-50B20	m #1.3	100.32
1996-98			
2WD			
w/ABS	R/L 43420-50B60	m #1.3	100.32
w/o ABS			
Canada Built	R/L 43420-50B60	m #1.3	100.32
Japan Built	R/L 43420-51B60	m #1.3	100.32
4WD			
w/ABS			
Canada Built	R/L 43420-50B60	m #1.3	100.32
Japan Built	R/L 43420-51B20	m #1.3	100.32

SUZUKI SIDEKICK 1989-98

FRONT STEERING LINKAGE/GEAR Cont'd

Sidekick	48850-60A00	m	1.1	163.72
Sidekick Sport	48850-77E00	m	1.1	186.66
4 Arm, Idler	48721-60A00	m	#1.3	50.07
5 Bushing, Idler Arm	48750-60A00	m	#1.3	23.59
#R&R Complete				
6 Bracket, Idler Arm	48760-60A01	m	#2	28.14
#w/Idler Arm Removed				
7 End, Tie Rod Outer				
1989-95	R/L 48810-60A00	m	.3	39.12
1996-98	R/L 48810-77E00	m	.3	41.80
8 End, Tie Rod Inner	R/L 48820-77E00	m	#.5	69.11
9 Sleeve, Tie Rod	R/L 48836-63001	m	#.5	12.38
#R&R Complete, Includes R&R Outer Tie Rod				

STEERING PUMP

SIDEKICK

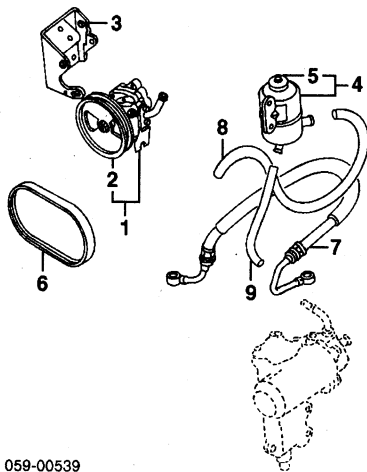

059-00539

1 Pump Assy				
1989-91	49100-60A00	m	1.5	768.41
1992-95	49100-56B20	m	1.5	743.62
1996-98	49100-56B30	m	1.5	743.62
2 Pulley, Pump (a)				
1989-95	49111-60A10	m	.5	119.98
1996-98	49111-56B30	m	.5	111.55
#Order by Application				
(a) Included w/Pump Assy				
3 Bracket, Pump				
1989-90	49120-60A00	m		84.42
1991	49120-56B12	m		95.18
1992-95				
2 Door				
8 Valve	49120-56B12	m		95.18
16 Valve	49120-56B00	m		89.80
4 Door	49120-56B00	m		89.80
1996-98				
Canada Built	49120-56BA0	m		75.40
Japan Built	49120-56B20	m		87.08
#Order by Application				
Bolt, Pump Pivot				
1989-95	09103-08132	m		1.40
1996-98				
Canada Built	09103-08132	m		1.40
Japan Built	09103-08066	m		1.51
4 Reservoir Assy, Fluid				
1989-91	49140-60A01	m	.4	92.69
1992-98	49140-56B00	m	.4	91.87
5 Cap, Reservoir				
1989-91-Serviced w/Fluid Reservoir Assy				
1992-98	49141-60A00			7.75
#Included w/Fluid Reservoir Assy				
6 Belt, Drive				
w/o A/C	49181-56B10		.3	29.80
1989-91	49181-60A00		#.3	29.80
1992-95	49181-56B10		#.3	29.80
1996-98	49181-60A00		#.3	29.80
#w/ A/C Add. 1				
7 Hose, Pressure				
1989-95	49230-79E01	m	.8	139.64
1996-98	49230-56B50	m	.8	135.62
#Order by Application				
8 Hose, Return	49211-60A70	m	.6	10.76
9 Hose, Suction				
1989-91	49214-60A70	m	.6	28.37
1992-98	49214-56B00	m	.6	26.07

SIDEKICK SPORT

Illustration Located in Next Column

1 Pump Assy	49100-77E40	m	1.5	538.24
-------------	-------------	---	-----	--------

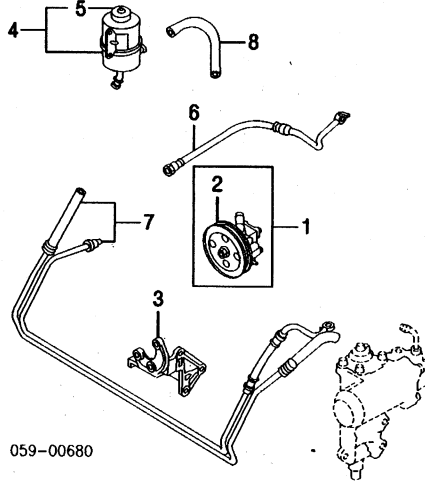

059-00680

2 Pulley, Pump (a)	49111-77E60	m	.5	86.48
#Included w/Pump Assy				
(a) Order by Application				
3 Bracket, Pump	49120-77E10	m		97.11
4 Reservoir Assy, Fluid	49140-77E60	m	.4	92.69
5 Cap, Reservoir	49141-60A00			7.75
#Included w/Fluid Reservoir Assy				
6 Hose, Pressure	49230-77E61	m	.8	140.85
7 Hose Set, Pressure/Return	49200-77E60	m	.8	270.83
8 Hose, Suction	49214-77E00	m	.6	0.00

STEERING WHEEL/COLUMN

WHEEL & TRIM W/AIR BAG

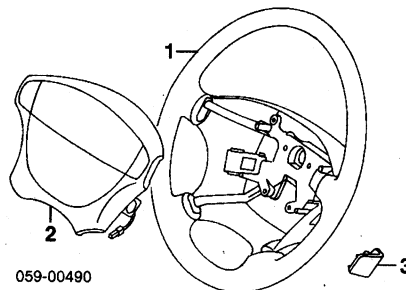

059-00490

1 Wheel, Steering				
1996	48110-50G02-5ES	m	.5	302.01
1997				
Canada Built	48110-51G00-5ES	m	.5	271.07
Japan Built	48110-50G02-5ES	m	.5	302.01
1998				
Black	48110-51G00-5ES	m	.5	271.07
Gray	48110-50G02-T01	m	.5	302.01
2 Module, Air Bag-See Air Bag System Section				
Coil, Contact-Serviced w/Combination Switch				
3 Cover, Side				
Black	R 48118-50G00-5ES			3.24
	L 48119-50G00-5ES			3.24
Gray	R 48118-50G00-T01			3.24
	L 48119-50G00-T01			3.24

WHEEL & TRIM W/O AIR BAG

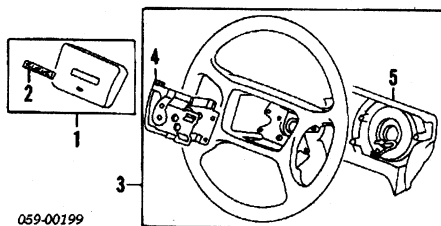

059-00199

1 Pad Assy, Horn				
Black	48130-60A10-5ES	m	#.2	24.64
Brown	48130-60A10-5ER	m	#.2	26.07
#Included in R&R Steering Wheel				
2 Emblem, Pad (a)	48131-60A10	m		10.76
(a) Included w/Horn Pad Assy				
3 Wheel Assy, Steering				

Black	48110-60A10-5ES	m	.5	266.94
Brown	48110-60A10-5ER	m	.5	d284.49
4 Plate, Contact (a)	48120-60A10	m	.5	44.28
5 Base, Cover (a)				
Black	48140-60A10-5ES	m	#.5	23.59
Brown	48140-60A10-5ER	m	#.5	d25.06

#Order by Application
(a) Included w/Steering Wheel Assy
#Included in R&R Steering Wheel

COLUMN

R&I Steering Column	m	1.5
O/H Steering Column (Includes R&I)	m	2.6

NOTE: All Parts in this section are included in overhaul unless noted otherwise.

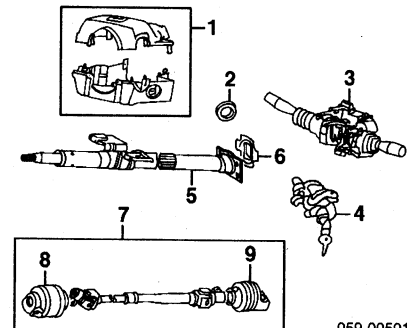

059-00501

1 Cover				
1989-95				
Black	48400-60A00-5ES	m	.2	30.62
Brown	48400-60A00-5ER	m	.2	30.85
1996-98				
Black				
Canada Built	48400-77E50-5ES	m	.2	42.97
Japan Built	48400-77E60-5ES	m	.2	34.16
Gray	48400-77E60-T01	m	.2	34.16
2 Seal, Column Cover	89-95 48419-60A00	m		2.41
3 Switch, Combination				
1989-95				
w/Cruise Control	37400-61A41	m	.7	214.33
w/o Cruise Control	37400-61A21	m	.7	193.29
1996-98				
Sidekick				
2 Door	37400-70E00	m	.7	652.62
4 Door				
Canada Built	37400-70E00	m	.7	652.62
Japan Built	37400-77E60	m	.7	369.43
Sidekick Sport				
w/Cruise Control	96-97 37400-77E70	m	.7	420.06
	98 37400-77E60	m	.7	435.07
w/o Cruise Control	37400-77E60	m	.7	369.43
4 Lock, Steering				
Man Trans	89-95 37100-60880	m	.8	138.04
	96-98 37103-60861	m	.8	136.83
89-95 37100-60891		m	.8	138.04
96-98 37103-60871		m	.8	136.83
Auto Trans				
5 Column, Steering				
1989-91				
w/Tilt	48200-60A90	m	1.5	333.19
w/o Tilt	48200-60A82	m	1.5	d270.86
1992-95				
Canada Built	48200-62A50	m	1.5	375.06
w/Tilt	48200-62AF0	m	1.5	d271.58
w/o Tilt				
1996-98				
Sidekick	48200-77E80	m	1.5	d436.95
Sidekick Sport	48200-85C10	m	1.5	284.47
6 Seal, Column	89-95 48491-62A00	m		d3.28
	96-98 48491-77E00	m		3.20
7 Shaft Assy, Lower	89-95 48220-60A50	m	.8	d196.80
	96-98 48220-62A11	m	.8	397.56
#Order by Application				
8 Boot, Joint Upper (a)	89-95 48227-60A00	m		9.82
	96-98 48225-57B50	m		19.83
9 Boot, Joint Lower (a)	48228-60A00	m		9.75
(a) Included w/Lower Shaft Assy				

ENGINE/TRANS

Use Procedure Explanation 12 with the following text.

1.3L, 1.6L ENG

R&I Engine/Transaxle Assy	m	6.6
Add to R&I Engine/Transaxle Assy		
w/ A/C	m	1.0

Illustration Located in Next Column

1 Cover, Valve				
1.3L Eng	11170-60A01	m	.7	94.76
1.6L Eng				
8 Valve	11170-61X50	m	#.7	101.52
16 Valve	11170-57B30	m	#1.1	0.00

ENGINE/TRANS MOUNTS

1.3L, 1.6L ENG

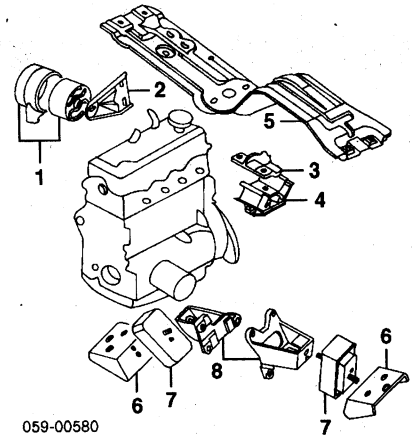

059-00580

1 Mount, Rear Torque	11910-60A03	#.8	52.97
2 Bracket, Rear Torque	11755-60A01	#.8	8.09
#R&R Complete			
3 Bracket, Rear Trans	11741-60A01	#.2	31.86
#w/Rear Trans Mount Removed			
4 Mount, Rear Trans	11710-60A01	.8	43.04
5 Crossmember, Rear Eng/Trans	11730-58B23	1.0	82.76
1989-90	11730-58B32	1.0	142.45
1991-98	11730-58B23	1.0	82.76
2WD	11730-58B32	1.0	142.45
4WD	11730-58B23	1.0	82.76
6 Brkt, Frame Side	89-90 R/L 11661-56B00	#.2	11.78
	91-98 R 11661-56B00	#.2	11.78
	L 11661-57B00	#.2	12.76
#w/Eng Mount Removed			
7 Mount, Eng Front	11610-82C00	#1.5	40.37
1.3L Eng	R/L 11610-82C00	#1.5	40.37
1.6L Eng	89-91 R/L 11610-60A01	#1.5	45.93
	92-98 R/L 11610-58B10	#1.5	76.97
#R&R Both Sides 2.0			
8 Brkt, Front Eng Mount	R 11641-63A00	#.2	d39.88
1.3L Eng	L 11651-60A00	#.2	d47.18
1.6L Eng	89-90 R 11641-60A00	#.2	47.18
	L 11651-60A00	#.2	47.18
	91 R 11641-56B02	#.2	d47.18
	L 11651-56B01	#.2	d52.97
	92-98 R 11641-56B02	#.2	d47.18
	L 11651-57B00	#.2	50.07

Order by Application
#w/Mount Removed

1.8L ENG

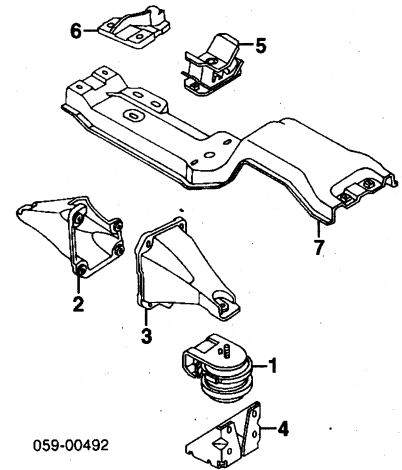

059-00492

1 Mount, Engine Frt	R/L 11610-77EA0	#1.5	128.01
#R&R Both 2.0			
Bracket, Engine Mount			
2 Eng Side	11641-65D00	#.2	79.04
3 Right	11651-65D00	#.2	70.35
3 Left	R/L 11661-65D00	#.2	18.02
4 Frame Side	R/L 11661-65D00	#.2	18.02
#w/Mount Removed			
5 Mount, Rear Eng	11710-60A01	.8	43.04
6 Brkt, Rear Eng Mount	11741-60A01	#.2	31.86
Man Trans	11741-60A01	#.2	31.86
Auto Trans	11741-57B02	#.2	56.69

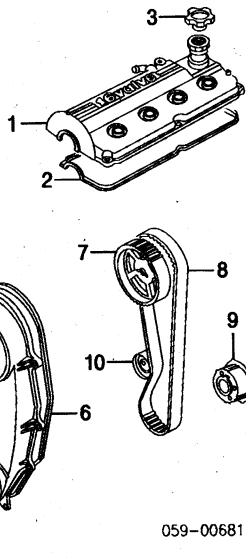

059-00681

2 Gskt, Valve Cover	11189-82600	m #.7	8.09
8 Valve	11189-71C00	m #1.1	12.38
16 Valve			
#R&R Complete			
3 Cap, Oil Filler			
1989-91	16920-61A01	8.17	
Canada Built	16920-60A02	8.28	
Japan Built			
1992-95	16920-61A01	8.17	
8 Valve			
16 Valve	16920-83G10	9.29	
Canada Built	16920-83G10	9.29	
Japan Built			
1996-98	16920-83G10	9.29	
Canada Built	16920-83G10	9.29	
Japan Built			
4 Pulley, Crankshaft			
1.3L Eng	12611-82170	m #.9	68.28
1.6L Eng	89-90 12610-60A50	m #.9	17.37
	91-98 12610-61G00	m #.9	130.41
#w/ A/C Add .2			
5 Cover, Timing	11390-82010	m #1.1	22.99
1.3L Eng			
1.6L Eng	11390-60A11	m #1.1	26.71
8 Valve	11390-71C00	m #1.1	27.54
16 Valve			
#Includes R&R Crankshaft Pulley			
6 Gskt, Timing Cover	11396-71C00	m	4.07
7 Sprocket, Camshaft			
1.3L Eng	12741-82010	m #.2	24.64
1.6L Eng			
8 Valve	12741-60A01	m #.2	47.18
16 Valve	12741-53B01	m #.2	46.77
#w/Timing Belt Removed			
8 Belt, Timing			
1.3L Eng	11407-63B00	m #3.6	32.73
1.6L Eng			
8 Valve	11407-60A00	m #3.6	30.66
16 Valve	11407-71C00	m #4.0	54.62
#w/ A/C Add .4			
9 Sprocket, Crankshaft	12631-82000	m #.2	20.24
1.3L Eng			
1.6L Eng			
1989-95	12631-86510	m #.2	22.99
8 Valve	12631-53B00	m #.2	25.05
16 Valve	12630-57B01	m #.2	26.49
1996-98			
10 Tensioner, Timing Belt			
1.3L Eng	12810-82003	m #.2	43.87
1.6L Eng			
8 Valve	12810-82003	m #.2	43.87
16 Valve	12810-71C02	m #.2	50.90
#w/Timing Belt Removed			

Illustration Located in Next Column

11 Pan, Eng Oil	11510-60A01	m #1.5	97.24
1989-95	11510-60A10	m #1.5	97.24
1996-98			
#w/4 WD Add 2.1			
12 Strainer, Oil			
1.3L Eng	16520-63A00	m	d41.16
1.6L Eng	16520-60A00	m	46.77
10.79			
13 Dipstick, Eng Oil	16910-60A01		5.99
14 Tube, Dipstick	16930-82001		
15 Pan, Trans Oil			
Conv	24741-61A00	m #1.0	90.21
Hardtop	24741-57B01	m #1.0	124.39
#w/4WD Add .3			
16 Gasket, Trans Oil Pan			
Conv	24752-61A00	m	15.13

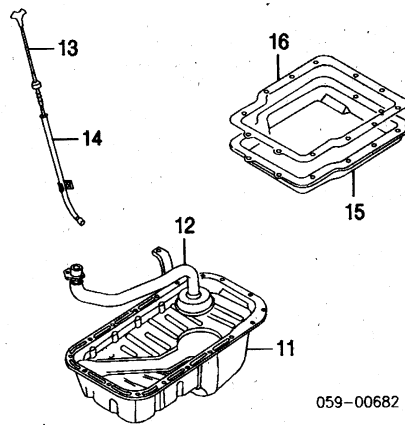

059-00682

Hardtop	24782-57B00	m	20.92
Pump, Fuel			
1.3L Eng	15100-63A00	m .6	d49.62
1.6L Eng-See Fuel Tank Section			

1.8L ENG

R&I Engine/Transaxle Assy	m	7.5
Add to R&I Engine/Transaxle Assy		
w/ A/C	m	.3

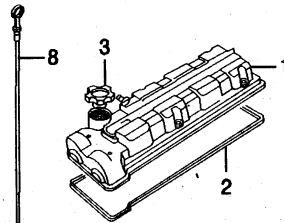

059-00683

1 Cover, Valve	11170-59J01	m #.6	257.20
2 Gskt, Valve Cover	11189-77E00	m #.6	15.80
#R&R Complete			
3 Cap, Oil Filler	16920-83G10		9.29
4 Pulley, Crankshaft	12610-77E12	m #.9	156.93
#w/ A/C Add .2			
5 Cover, Timing	11381-77E02	m	131.21
6 Pan, Eng Oil	11510-77E01	m	97.24
7 Strainer, Oil	16520-77E01	m	36.23
8 Dipstick, Eng Oil	16910-77E05		11.36

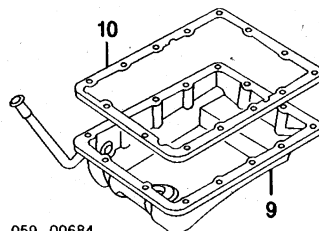

059-00684

9 Pan, Trans Oil	24741-57B01	m #1.3	124.39
10 Gskt, Trans Oil Pan	24782-57B00	m #1.3	20.92
#R&R Complete			
Pump, Fuel-See Fuel Tank Section			

SUZUKI SIDEKICK 1989-98

ENGINE/TRANS MOUNTS Cont'd

1.8L ENG Cont'd

#w/Mount Removed			
7 Crossmember, Rear	11730-77E04	1.0	141.65

AIR CLEANER

1.3L ENG

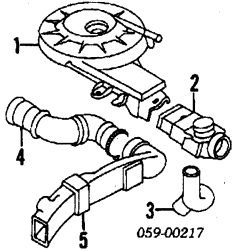

1 Cleaner Assy, Air Element, Cleaner	13700-63A01	.3	d256.11
	13780-60A00	.3	27.16
#Included w/Air Cleaner Assy			
2 Case, Air Valve	13740-60A00	.2	d102.32
3 Hose, Warm Air	13845-77A00		20.58
4 Hose, Cool Air	13870-60A00		44.69
5 Duct, Air Suction	13820-60A10		d43.04

1.6L ENG 1989-90

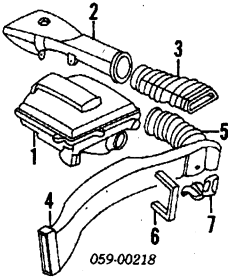

1 Cleaner Assy, Air Element, Cleaner	13700-61A01	.3	186.99
	99000-990YJ-004	.3	10.21
#Included w/Air Cleaner Assy			
2 Case, Air Intake	13830-61A02	.2	d216.29
3 Hose, Intake	13880-61A00		29.80
4 Duct, Air Suction	13820-60A00	.2	43.04
5 Hose, Suction	13871-61A00		24.00
6 Clamp, Case	13829-60A00		5.38
7 Bracket, Case	13828-60A00		d7.19

1.6L ENG 8 VALVE 1991-95

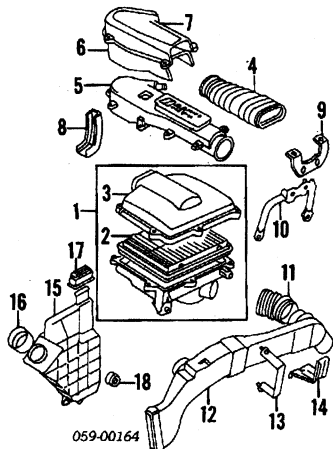

1 Cleaner Assy, Air Element, Cleaner	13700-61A01	.3	186.99
2 Element, Cleaner	99000-990YJ-004	.3	10.21
3 Cap, Air Cleaner	1991		
	Canada Built	.2	d58.38
	Japan Built	.2	d62.49
	1992-95	.2	d58.38
#Included w/Air Cleaner Assy			
4 Hose, Intake	13880-61A00	#.2	29.80

#Included in R&R Air Intake Case

5 Case, Air Intake	13830-56B00	.4	d180.16
6 Insulator, Case	13845-56B00	#.1	57.11
7 Cover, Intake Case	13840-56B00	#.1	12.76
8 Brace, Intake Case	13850-56B00	#.1	7.75

#R&R Complete, Included in R&R Air Intake Case

9 Plate, Intake Case	13861-61A01		d9.22
10 Brit, Intake Case	13850-61A02		28.56
11 Hose, Suction	1991		
	Canada Built	#.1	20.28
	Japan Built	#.1	20.28
	1992-93	#.1	20.28
	1994-95	#.1	20.28
	13871-56B00	#.1	20.28

12 Duct, Air Suction	1991		
	Canada Built	#.2	d43.04
	Japan Built	#.2	55.04
	1992-93	#.2	d43.04
	1994-95	#.2	55.04
	13820-60A20	#.2	d43.04

#w/Air Cleaner Assy Removed

13 Clamp, Duct	13829-60A00		5.38
14 Bracket, Duct	91-93		d7.19
	94-95		7.75
15 Resonator	13760-56B01	#.2	64.14
#w/Left Fender Removed			
16 Joint, Resonator	13767-56B00		6.17
17 Cushion, Resonator Upper	13765-56B01		6.77
18 Cushion, Resonator Lower	13768-56B00		3.20

1.6L ENG 16 VALVE 1992-98

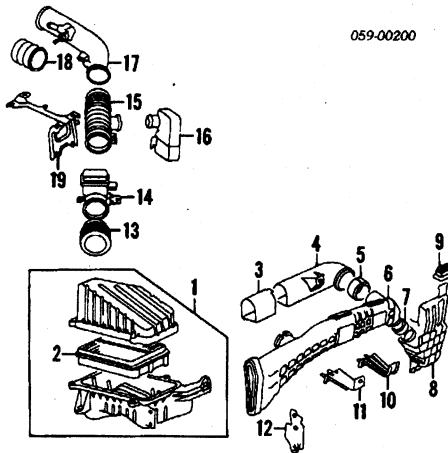

1 Cleaner Assy, Air	13700-58B30	.3	109.44	
2 Door	1992			
4 Door	13700-58B00	.3	233.81	
	1993			
	w/Calif Emission	13700-58B10	.3	233.81
	w/o Calif Emission	13700-58B00	.3	233.81
	1994-98			
	Canada Built	13700-58B30	.3	109.44
	Japan Built	13700-58B10	.3	233.81
2 Element, Cleaner	13780-58B00	.3	20.76	
#Included w/Air Cleaner Assy				
3 Hose, Cleaner Inlet	13872-58B00		15.11	
4 Pipe, Cleaner Inlet	92-95	13871-58B00	29.38	
	96-98	13871-58B20	27.31	
5 Joint, Pipe	13873-57B00		6.36	
6 Housing, Inlet	13820-56B40		61.25	
7 Joint, Housing	13767-56B00		6.17	
8 Resonator, Main	13760-56B01		64.14	
9 Cushion, Resonator	13765-56B01		6.77	
10 Bracket, Front	13829-56B01		7.75	
11 Bracket, Rear	13829-56B01		7.75	
12 Bracket, Cleaner	13887-58B00		5.04	
13 Hose, Meter Inlet	13809-58B00		7.83	
14 Meter, Air Flow	13800-58B00	m	.7	
15 Hose, Meter Outlet	13881-58B00		44.28	
16 Resonator, Aux	13761-58B00		d31.68	
17 Pipe, Eng Inlet	13830-58B30		152.88	
18 Hose, Eng Inlet	13882-58B00		14.56	
19 Bracket, Inlet Pipe	13850-58B01		22.16	

1.8L ENG 1996-98

Illustration Located in Next Column

1 Cleaner Assy, Air	96-97	13700-78E01	.3	184.99
	98	13700-77E00	.3	186.99
2 Element, Cleaner		13780-77E00	.3	16.67
#Included w/Air Cleaner Assy				
3 Duct, Front Inlet	96-97	13600-77EA0	.2	99.11
	98	13600-77EB0	.2	140.85
4 Hose, Inlet		13872-78E00		9.07
5 Duct, Rear Outlet		13861-77EA0	.1	43.45

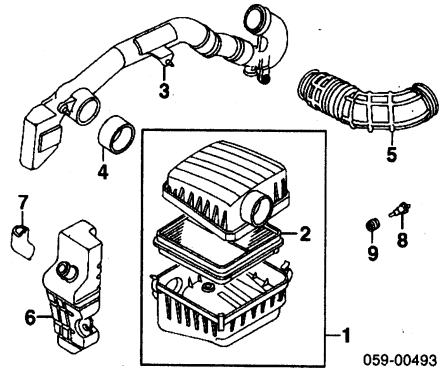

6 Resonator	13760-77EA0	#.3	50.90
	1996-97		
	1998-Serviced w/Front Inlet Duct		
7 Joint, Resonator	13767-77EA0	#.3	8.20
	1996-97		
	1998-Serviced w/Front Inlet Duct		
#R&R Complete, Includes R&R Front Inlet Duct			
8 Sensor, Temp	13650-60G00		62.07
9 Grommet, Sensor	13655-77E00		2.07

EXHAUST

R&R Exhaust System Complete..... #1.6
#Does Not Include R&R Exhaust Manifold

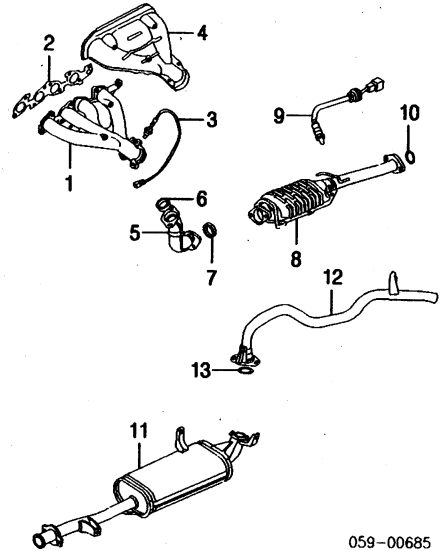

1 Manifold, Exhaust	14111-83013	m	#1.1	141.25
	1.3L Eng			
	1.6L Eng			
	8 Valve	14111-60X51	m	#1.1
	16 Valve	92-95 14111-57X50	m	#1.1
		96-98 14111-58BVO	m	#1.1
		14111-77EA1	m	#1.1
				202.64
2 Gasket, Manifold	14140-83010		#1.1	23.59
	1.3L Eng			
	1.6L Eng			
	8 Valve	14140-60A20	#1.1	36.83
	16 Valve	14140-52G00	#1.1	15.27
	1.8L Eng	14140-65D02	#1.1	26.37
#R&R Complete				
3 Sensor, Upper Oxygen	18213-61A10	m	#.5	189.00
	1.3L Eng			
	1.6L Eng			
	8 Valve	89-90 18213-61A10	m	#.5
		91-95 18213-56B00	m	#.5
		92-95 18213-58B00	m	#.5
		96-98 18213-58B21	m	#.5
		18213-77E00	m	#.5
				192.90
#Included in R&R Exhaust Manifold				
4 Shield, Manifold Heat				
	1.3L Eng			
	Upper	14120-83003		21.52
	Lower	14130-83002		15.99
	1.6L Eng			
	8 Valve			
	Upper	14120-61A00		36.01
	Lower	14130-60A00		20.92
	16 Valve			
	Upper	14120-58B02		49.66
	Lower	14130-58B00		42.62
	1.8L Eng	14120-77EA2		45.93

SUZUKI SIDEKICK 1989-98

Order by Application		
5 Pipe, Front Exhaust		
1.3L Eng-Serviced w/Catalytic Converter		
1.6L Eng		
1989-91-Serviced w/Catalytic Converter		
1992	14190-57B13	.8 255.25
1993		
w/Calif Emission	14190-58B02	.8 227.97
w/o Calif Emission	14190-57B13	.8 255.25
1994-98	14190-58B02	.8 227.97
1.8L Eng	14190-58B02	.8 227.97
6 Gasket, Flange		
1.3L Eng	14183-76A00	10.54
1.6L Eng		
1989-92	14181-60A20	11.93
1993		
w/Calif Emission	14183-58B02	14.67
w/o Calif Emission	14181-60A20	11.93
1994-98	14183-58B02	14.67
1.8L Eng	14183-58B02	14.67
7 Gskt, Front Pipe Lwr		
1991	14183-58B02	14.67
1992	14182-57B00	17.16
1993		
w/Calif Emission	14183-58B02	14.67
w/o Calif Emission	14182-57B00	17.16
1994-98	14183-58B02	14.67
8 Converter, Catalytic		
1.3L Eng	14150-63A02	.8 d900.09
1.6L Eng		
8 Valve	14150-61A03	.8 938.38
16 Valve	89-91 14190-61A03	.8 0.00
	92-95 14250-58B02	.8 1083.56
	96-98 14250-58B80	.8 1178.53
1.8L Eng	14250-58B00	.8 1072.94

Order by Application		
9 Sensor, Lower Oxygen		
1996-98		
1.6L Eng	18213-58B41	m .6 190.95
1.8L Eng	18213-77E11	m .6 194.85
10 Gskt, Muffler		
1.3L Eng	14699-83000	4.63
1.6L Eng		
8 Valve	14183-76A00	10.54
16 Valve	14182-58B10	5.31
1.8L Eng	14182-58B10	5.31
11 Muffler		
1.3L Eng	14300-63811	.7 d275.76
1.6L Eng		
1989-90	14300-60AD3	.7 472.90
1991		
Canada Built	14300-60AD3	.7 472.90
Japan Built		
Conv	14300-60AD3	.7 472.90
Hardtop	14300-57B12	.7 311.76
1992-95		
8 Valve	14300-60AD3	.7 472.90
16 Valve	14300-57B12	.7 311.76
1996-98		
2 Door	14300-58B31	.7 d683.69
4 Door	14300-77EA1	.7 397.56
1.8L Eng	14300-77EA1	.7 397.56
Order by Application		
12 Tailpipe		
1989-90	14350-60A20	.5 103.53
1991-98-Serviced w/Muffler		
13 Gskt, Tailpipe		
	14182-60B00	3.80

EMISSION SYSTEM

1.3L ENG

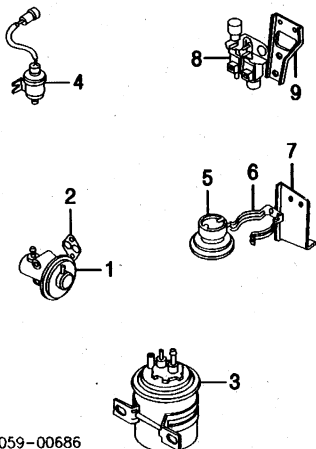

059-00686

1 Valve, EGR	18111-80C00	m #.5	135.23
2 Gskt, EGR Valve	18529-60A00	m #.5	1.36
#R&R Complete			
3 Canister, Vapor	18560-63A00	m .5	134.03
4 Compensator, Altitude	18610-83000	m .3	d125.93
5 Modulator, EGR	18112-63A00	m .3	d90.07
6 Clamp, Modulator	13814-82000		d4.29
7 Brkt, Modulator	18412-63A00		d3.81
8 Valve, Solenoid	18117-63A00	m .6	d133.62

9 Brkt, Solenoid		18417-61A00	5.99
1.6L ENG			
059-00687			
1 Valve, EGR		18111-80C10	m #.5 148.87
1989-90			
1991-94			
w/Calif Emission		18111-56B10	m #.5 142.05
w/o Calif Emission		18111-56B00	m #.5 137.23
1995		18111-56B10	m #.5 142.05
1996-98		18111-58B40	m #.5 143.25
2 Gskt, EGR Valve		18529-60A00	m #.5 1.36
#R&R Complete			
3 Valve, Solenoid		91 18117-56B10	m #.6 62.90
		92-98 18117-58B00	m #.6 257.20
		92-98 18139-58B00	m #.6 2.04
4 Gskt, Solenoid Valve			
#R&R Complete			
5 Solenoid, EGR		96-98 18114-80F00	m 62.07
6 Brkt, EGR Solenoid		18418-83C00	2.41
7 Solenoid, Vacuum			
1989-91		18117-61A00	m 109.55
1992-95			
8 Valve		R 18117-61A00	m 109.55
		L 18117-58B10	m 68.69
16 Valve		R 18117-58B20	m 68.69
		L 18117-58B20	m 66.62
1996-98			
8 Canister, Vapor		18560-61A00	m .5 132.82
1992-95			
1996-97		18560-61A00	m .5 132.82
2 Door		18560-58B10	m .5 223.02
4 Door		18560-58B10	m .5 223.02
1998		18112-60B00	m .3 97.24
9 Modulator, EGR		13814-82000	m .3 44.29
10 Clamp, Modulator		18117-61A00	m .6 109.55
11 Valve, Vacuum Switching		89-90 18590-61A00	m .5 224.07
12 Sensor, MAP		91-95 18590-80C20	m .5 185.11
		96-98 18590-58B00	m .5 183.16
		96-98 15997-58B10	m 3.46
13 Brkt, MAP Sensor		18145-58B00	m 12.08

1.8L ENG

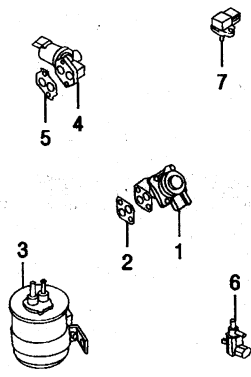

059-00688

1 Valve, EGR	18111-77E01	m .5	270.88
2 Gskt, EGR Valve	18529-77E01	m .5	2.07
3 Canister, Vapor	18560-77E00	m .5	130.01
1996-97			
1998			
w/Calif Emission	18560-77EA0	m .5	236.89
w/o Calif Emission	18560-77E00	m .5	130.01
4 Valve, Idle	96-97 18137-77E00	m .5	220.17

5 Gskt, Idle Valve	98 N.A.	m .5	0.00
	96-97 18134-77E00	m	2.37
	98 N.A.	m	0.00
6 Valve, Solenoid	18117-58B10	m .6	68.69
7 Sensor, MAP	18590-58B00	m .5	183.16

ELECTRICAL

ALTERNATOR

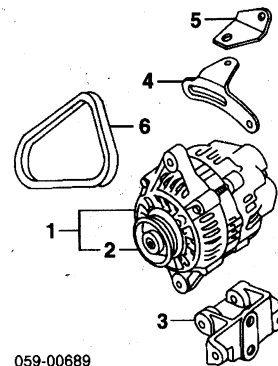

059-00689

1 Alternator Assy			
1.3L Eng	31400-86010-REM	m .8	R342.32
1.6L Eng	31400-60A21-REM	m .8	R240.23
1.8L Eng	31400-77E23-REM	m .8	R396.17
2 Pulley, Alternator			
1.3L Eng	31171-71310	m #.2	17.12
1.6L Eng	89-95 31171-60A21	m #.2	62.48
	96-98 31171-60A21	m #.2	62.48
1.8L Eng	31171-77E20	m #.2	33.52
#Included w/Alternator Assy			
#w/Alternator Removed			
3 Bracket, Alternator Mount			
1.3L Eng	17910-82001		12.83
1.6L Eng	89-90 17911-86500		32.92
	91-94 17911-56B01		38.71
	95-98 17911-71C02		35.40
1.8L Eng	11551-77EA0		9.07
4 Arm, Adjustment			
1.3L Eng	17921-82010	.2	7.64
1.6L Eng	89-90 17921-60A00	.2	7.72
	91-94 17921-56B00	.2	9.26
	95-98 17921-57B00	.2	9.30
1.8L Eng	N.A.	.2	0.00
5 Reinf, Adjustment Arm			
1.6L Eng	17926-56B00		4.44
6 Belt, Drive			
1.3L Eng	17521-82020	#.3	7.95
1.6L Eng	17521-61A00	#.3	16.97
1.8L Eng	95141-67D00	#.3	29.08
#w/ A/C Add. 1			

BATTERY

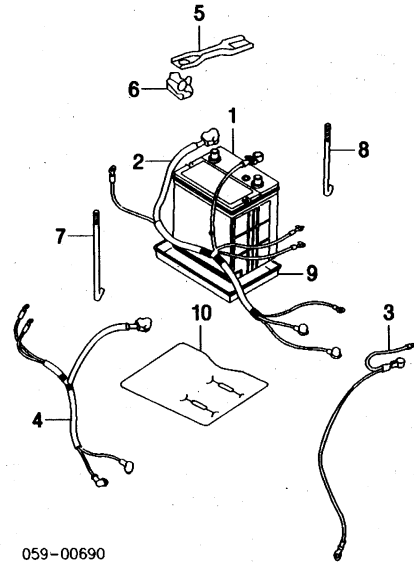

059-00690

1 Battery			
	33610-83021	.2	52.78
2 Cable Set, Battery			
1996-98			
Sidkic			
2 Door	33800-70EA0	.7	155.72
4 Door			

SUZUKI SIDEKICK 1989-98

ELECTRICAL Cont'd

BATTERY Cont'd

Canada Built	33800-70EA0	.7	155.72
Japan Built	33800-79E00	.7	115.17
Sidekick Sport	33800-77E41	.7	189.40
<i>Order by Application</i>			
3 Cable, Battery Negative	33850-60A00	.5	31.86
4 Cable, Battery Positive	33800-57B00	.5	77.38
1989-91			
1992-95			
2 Door	33800-57BA0	.5	67.70
4 Door			
Canada Built	33800-57BA0	.5	67.70
Japan Built	33800-57B00	.5	77.38
5 Hold-Down, Battery	72511-60A03	#.3	9.78
6 Pad, Hold-Down (2)	72514-60A01	#.3	3.84
Boit, Battery Hold-Down			
7 Front			
1989-90	72512-82011	#.3	4.14
1991-95	72512-60A01	#.3	4.74
1996-98			
Sidekick	72512-60A01	#.3	4.74
Sidekick Sport	72512-82011	#.3	4.14
8 Rear	72512-82011	#.3	4.14
9 Tray, Battery	33660-65D00	#.3	14.34
<i>Order by Application</i>			
10 Liner, Battery Tray (a)	99611-60A01	#.3	95.18
(a) Cut to Fit			
#R&R Complete, Includes R&R Battery			

HORN

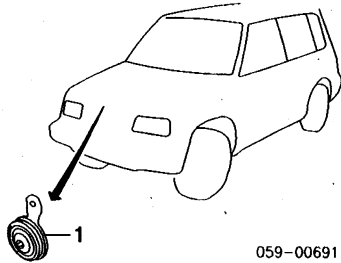

059-00691

1 Horn Kit			
Low Note	38500-70E00	.3	48.00
High Note	38500-60A00	.3	29.80

IGNITION

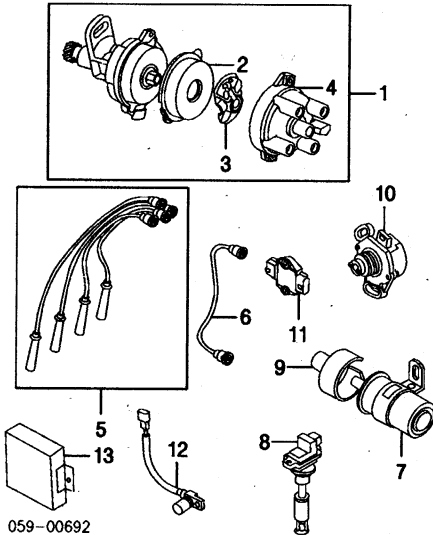

059-00692

1 Distributor Assy			
1.3L Eng	33100-83032	m	.7 d743.64
1.6L Eng	89 33100-60A20	m	.7 743.62
	90 33100-60A40	m	.7 d750.71
	91-95 33100-56B11	m	.7 453.82
	96-98 33100-70E00	m	.7 525.08
2 Cover, Distributor	92-98 33326-70E00	m	25.66
<i>Order by Application</i>			
3 Rotor, Distributor			
1.3L Eng	33310-82010	m	.3 5.11
1.6L Eng	89-90 33310-82010	m	.3 5.11
	91-95 33310-60C31	m	.3 15.58
	96-98 33310-70E01	m	.3 16.61
4 Cap, Distributor			
1.3L Eng	33321-60A10	m	#.3 12.28
1.6L Eng	89-90 33321-60A10	m	#.3 12.28

91-95 33321-56B10	m	#.3	16.69
96-98 33321-70E00	m	#.3	16.58

Included w/Distributor Assy
Includes R&R Rotor

5 Wire Set, Ignition			
1.3L Eng	33705-80C00	m	.4 36.35
1.6L Eng			
1989-90	33705-80C00	m	.4 36.35
1991	33700-56B20	m	.4 72.10
1992-95			
8 Valve	33705-80C00	m	.4 36.35
16 Valve	33705-57B21	m	.4 66.92
1996-97	33705-57B21	m	.4 66.92
6 Wire, Coil			
1.3L Eng	33710-60A20	m	.1 14.97
1.6L Eng			
1989-90	33710-60A20	m	.1 14.97
1991	33710-56B20	m	.1 15.58
1992-95			
8 Valve	33710-56B20	m	.1 15.58
16 Valve	33710-56B20	m	.1 13.62

Included w/Ignition Wire Set

7 Coil, Ignition			
1.3L, 1.6L Eng			
1989-90	33410-71C10	m	.5 107.14
1991	33410-56B10	m	.5 117.57
1992-95			
8 Valve	92-93 33410-56B10	m	.5 117.57
	94-95 33410-56B10	m	.5 108.89
16 Valve			
2 Door	33410-56B10	m	.5 108.89
4 Door			
Canada Built	33410-56B10	m	.5 108.89
Japan Built	33410-56B10	m	.5 117.57
8 1.8L Eng (4)			
1996-97	33410-77E11	m	.5 116.77
1998	33410-77E22	m	.5 117.60
9 Cover, Ign Coil	89-91 33471-77011		3.20
10 Sensor, Crank Angle			
1.8L Eng	33100-77E20	m	.5 320.00
11 Igniter			
1.8L	96-97 33370-77E20	m	239.66
12 Sensor, Crank Position			
1996-98			
1.6L Eng	33220-70E00	m	.5 70.35
1.8L Eng	33220-77E00	m	.5 83.17
13 Controller, ECM			
1.3L Eng	33920-60A32	m	.7 1349.14
1.6L Eng	89-90 33920-60A32	m	.7 1349.14
	91 33920-56B30	m	.7 1490.78
	92-93 33920-56B30	m	.7 1405.80
	94 33920-59B30	m	.7 1536.81
	95 33920-70E00	m	.7 1536.81
	96 33920-78E21	m	.7 1600.56
	97 33920-72E11	m	.7 2212.83
	98 33920-72E90	m	.7 3258.38
1.8L Eng	96 33920-77E41-REM	m	.7 R804.46
	97 33920-77E10-REM	m	.7 R764.59
	98 33920-77E10-REM	m	.7 R817.96

Order by Application

STARTER

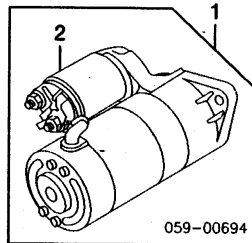

059-00694

1 Starter Assy			
1.3L Eng	31100-83031-REM	m	1.0 R194.64
1.6L, 1.8L Eng	31100-60A12-REM	m	1.6 R242.56
2 Switch, Solenoid			
1.3L Eng	31220-84030	m	1.4 141.25
1.6L, 1.8L Eng	31220-86030	m	1.0 112.36
<i>Included w/Starter Assy</i>			

WINDSHIELD

Use Procedure Explanation 13 with the following text.

R&I Windshield Glass	#2.5
<i>Includes Clean Up Old Adhesive as Necessary</i>	

Illustration Located in Next Column

1 Glass, Windshield			
Suzuki			
1989-91			
Tint	84515-62A11	#2.2	368.27
Bronze	84515-63A21	#2.2	d481.59
1992-95			
Tint			
1996-98			
Tint	84515-62A11	#2.2	368.27

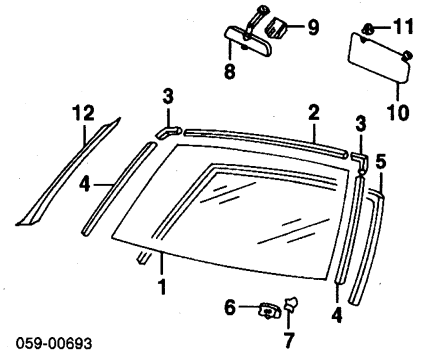

059-00693

2 Door	84515-62A11	#2.2	368.27
4 Door			
Canada Built	84515-62A11	#2.2	368.27
Japan Built	84515-62A30	#2.2	368.27
NAGS			
Clear	FW00615CLN	#2.2	178.25
Blue	FW00615BTN	#2.2	178.25
Bronze	FW00615ZTN	#2.2	180.35
Blue/Blue Shade	FW00615BBN	#2.2	181.40
Blue/Green Shade	FW00615BGN	#2.2	181.40
Bronze/Blue Shade	FW00615ZBN	#2.2	0.00
Bronze/Green Shade	FW00615ZGN	#2.2	0.00
<i>Includes Clean Up Old Adhesive as Necessary</i>			
2 Moulding, Reveal Upper			
Canada Built	84611-61AA0-5PK	#.3	19.41
Japan Built	84611-61A00-5PK	#.3	22.57
3 Midg, Corner Reveal	84615-61A00-5PK	#.3	7.11
4 Moulding, Reveal Side			
Canada Built	R 84613-61AA0-5PK	#.3	19.41
	L 84614-61AA0-5PK	#.3	19.41
Japan Built	R 84613-61A00-5PK	#.3	22.57
	L 84614-61A00-5PK	#.3	22.57
Moulding, Windshield Reveal			
1 Piece			
4 Door	91-98 84611-56B00-5PK	#.5	79.45
<i>Included in R&I or R&R Windshield</i>			
5 Trim, Windshield	84616-61A00-5PK	.3	38.07
6 Holder, Glass (2)	84618-62A00		3.73
7 Nut, Holder (2)	09148-05018		.68
8 Mirror, Rear View			
Black	84703-62A01-5PK	.2	68.28
Gray	84703-62A01-T01	.2	68.28
9 Cover, Mirror Bracket			
Black	84781-60A00-5PK		3.13
Gray	84781-60A00-6GS		3.13
10 Visor, Sun			
w/Vanity Mirror	R 84800-60851-5UP	.2	d65.84
	L 84800-60821-5UP	.2	43.87
w/o Vanity Mirror	R 84800-60811-2WE	.2	32.09
	L 84800-60821-2WE	.2	34.76
11 Holder, Sun Visor	R/L 84851-60B00-6GS	.3	3.46
12 Moulding, Inside Garnish			
Hardtop			
1989-91			
2 Door	R 76171-61A31-5ES	.2	36.01
	L 76181-61A31-5ES	.2	36.01
4 Door	R 76171-56B01-5ES	.2	26.30
	L 76181-56B01-5ES	.2	26.30
1992-95	R 76171-60A10-5ES	.2	0.00
	L 76181-60A10-5ES	.2	0.00
1996-98	R 76171-56B01-5ES	.2	26.30
	L 76181-56B01-5ES	.2	26.30

Black listed, Order by Application

WIPER SYSTEM

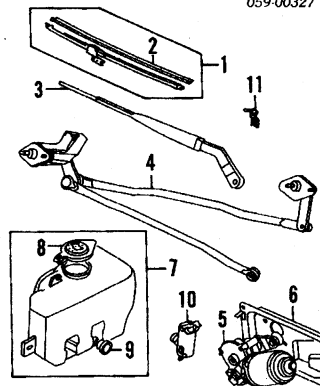

059-00327

1 Blade Assy, Wiper			
1989-90	R/L 38340-60A00	#.1	16.15
1991-98	R/L 38340-50F00	#.1	18.95
<i>Included in R&R Wiper Arm</i>			
2 Insert, Wiper	R/L 38346-56B00	.1	6.15
<i>Included w/Wiper Blade Assy</i>			

3 Arm, Wiper	89-90 R/L 38310-60A00 91-98 R/L 38310-56B00	#2 36.42 #2 37.89
#Includes R&R Wiper Blade or Insert		
4 Link, Wiper	38102-60A10	#3.5 70.77
#Includes R&R Wiper Arms & Motor		
5 Motor, Wiper	38101-60A40	.9 321.49
6 Bracket, Motor	38252-60A00	.9 d23.59
7 Reservoir Assy		
1989-95		
2 Door	38450-60A00	.5 51.31
4 Door		
w/Rear Washer	38450-61A00	.5 51.31
w/o Rear Washer	38450-60A00	.5 51.31
1996-98		
Sidekick		
w/Rear Washer	38450-61A00	.5 51.31
w/o Rear Washer	38450-60A00	.5 51.31
Sidekick Sport		
w/Rear Washer	38450-77E00	.5 50.07
w/o Rear Washer	38450-72E00	.5 51.73
8 Cap, Reservoir		
Sidekick	38452-80000	1.40
Sidekick Sport	38452-77E00	2.78
9 Grommet, Pump		
w/Rear Washer (2)	38453-75000	2.67
w/o Rear Washer (1)	38453-75000	2.67
#Included w/Reservoir Assy		
10 Pump, Washer		
w/Rear Washer (2)	38410-66113	#1 78.63
w/o Rear Washer (1)	38410-66113	#1 78.63
#w/Reservoir Assy Removed		
11 Nozzle, Spray		
Sidekick	R/L 38480-60A01	.2 5.35
Sidekick Sport	R/L 38480-77E00	.2 5.50

Canada Built	61100-56BL0	d233.53
Japan Built	61100-57B00	276.72
Sidekick Sport		
Man Trans	61100-77E20	d290.32
Auto Trans	61100-77E80	290.32
#Order by Application		

INSTRUMENT PANEL

Use Procedure Explanation 14 with the following text.

1989-95

R&I Instrument Panel Assym	3.5
---------------------------	--------	-----

NOTE: All Parts in this section are included in R&R Instrument Panel unless noted otherwise.

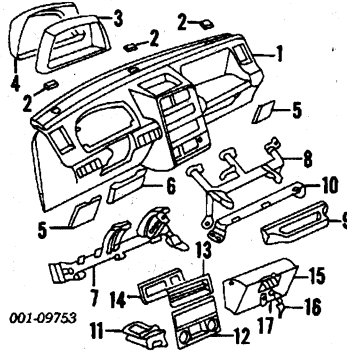

001-09753

1 Panel, Inst	89-91 73111-60A10-5ES 92-95 73111-62A00-5ES	m 5.8 m 5.8	d255.27 255.25
2 Cap, Upper Panel			
Side	89-91 R 73811-60A00-5ES L 73812-60A00-5ES 92-95 R 73811-62A00-5ES L 73812-62A00-5ES		3.13 d3.12 3.28 d3.28
Center	89-91 73813-60A00-5ES 92-95 73813-62A00-5ES 89-91 73312-60A00-5ES 92-95 73311-62A10-5ES		d3.28 d2.79 3.54 28.14 43.87
3 Hood, Inst Otr		.3 .3	
4 Hood, Inst Inr	1989-91 1992-95-Not Serviced		
5 Cover, Speaker	89-91 R 73821-60A00-5ES L 73822-60A00-5ES 92-95 R 73821-62A00-5ES L 73822-62A00-5ES		m d28.14 .1 5.99 .1 5.99 1.81 1.81
6 Cover, Column Opening			
w/Tilt	89-91 73871-60A10-5ES 92-95 73871-62A10-5ES	.3 .3	d9.22 12.65
w/o Tilt	89-91 73871-60A00-5ES 92-95 73871-62A00-5ES	.3 .3	9.22 12.65
#Black listed, Order by Application			
7 Support, Strg Column	89-91 65920-60A30 92-95 65920-62A00		d100.72 97.24
8 Support, Grip	89-91 75910-60A21 92-95 75910-62A00		d97.91 d83.60
9 Grip	89-91 73850-60A10-5ES 92-95 73850-62A00-5ES		d150.47 168.94
#Black listed, Order by Application			
10 Support, Inst Panel			
1989-91	75920-60A21		d47.18
1992-95	75960-62A00		d71.18
11 Ashtray	89-91 89810-60A10-5PK 92-95 89810-62A11-5PK	.2 .2	31.45 39.54
12 Bezel, Center Lower	89-91 73841-60A20-5PK 92-95 74461-62A00-5PK	.3 .3	16.96 23.41
13 Cover, Center	1989-91 1992-95-Not Serviced		
14 Panel, Heater Control	1989-91 1992-95		
Canada Built	74450-60A00-5PK	.5	36.65
Japan Built	74450-64AA0-5PK 74450-64A00-5PK	.5 .5	42.84 45.52
15 Glove Box	89-91 73411-60A10-5ES 92-95 73411-62A00-5ES	.3 .3	43.04 50.07
16 Lock w/Key	73420-60820-5ES	.2	51.73
#Black listed, Order by Application			
Striker, Lock	73951-60A00		4.56
17 Cover, Glove Box	73414-60A00-5ES		2.41
#Black listed, Order by Application			
Radio, AM-FM Cassette (b)	39100-70E00	1.3	d399.95
(b) Order by Application			
Speaker, Radio Front	R/L 39102-86100	.5	d25.46
Speaker, Radio Rear	R/L 39102-60B10	.5	d24.95
Cover, Rear Speaker	R/L 76112-60A40-5ES		6.31
#Black listed, Order by Application			

1996-98

R&I Instrument Panelm	3.5
----------------------	--------	-----

NOTE: All Parts in this section are included in R&R Instrument Panel unless noted otherwise.

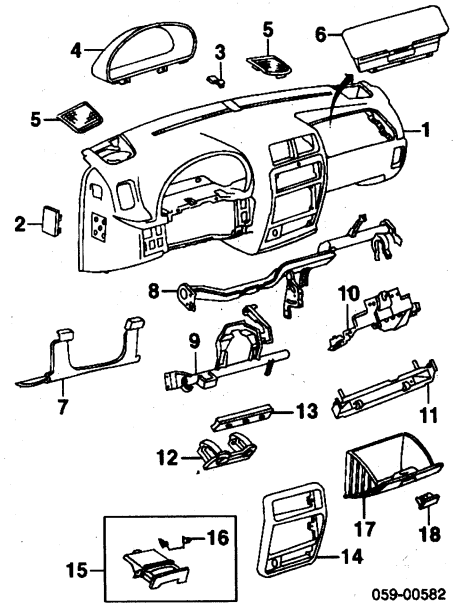

059-00582

1 Panel, Instrument			
Canada Built	73111-77E20-5ES	m 6.2	1139.94
Japan Built	73111-77E12-5ES	m 6.2	298.12
Black	73111-77E12-T01	m 6.2	298.12
Gray	73111-77E12-T01	m 6.2	298.12
2 Cap, Upper Panel			
Side			
Black	R/L 73811-77E00-5ES	.1	5.50
Gray	R/L 73811-77E00-T01	.1	5.50
3 Center			
Black	73813-77E30-5ES		3.68
Gray	73813-77E30-T01		0.00
4 Cover, Instrument	73311-77E00-5PK	.3	29.38
5 Cover, Speaker			
Black	R 73821-77E30-5ES L 73822-77E30-5ES		d8.93 8.93
Gray	R 73821-77E30-T01 L 73822-77E30-T01		0.00 0.00
6 Module, Air Bag-See Air Bag System Section			
7 Cover, Column Hole			
Black	73871-77E30-5ES	.4	32.06
Gray	73871-77E30-T01	.4	0.00
8 Support, Strg Column			
Canada Built	73210-77E30	#5	353.87
Japan Built	73210-77E50	#5	184.99
9 Brace, Inst Cover			
Canada Built	96 75930-77E60	#3	89.38
Japan Built	97-98 75930-77E11	#3	d82.53
10 Plate, Knee Bolster	75930-77E60	#3	89.38
11 Support, Inst Panel			
Canada Built	73250-77E11	#3	58.76
Japan Built			
12 Brkt, Knee Bolster	75970-77E30	#3	46.14
13 Absorber, Knee Bolster	75970-77E10 75940-77E00 75948-77E00	#3 #3 #3	37.06 36.65 17.76
#w/Instrument Panel Removed			
14 Bezel, Center			
Canada Built	74461-77E30-5ES	.3	39.33
Japan Built	96-97 74461-77E00-5ES	.3	24.00
98 73841-78E00-5ES	.3	0.00	
15 Ashtray Assy	89610-50G10-5PK	.1	38.11
16 Spring, Ashtray	89613-60E00		4.14
#Included w/Ashtray Assy			
17 Glove Box			
Canada Built	73410-77E30-5ES	.3	d154.74
Japan Built			
Black	73410-77E10-5ES	.3	71.59
Gray	73410-77E10-T01	.3	71.59
18 Lock, Glove Box			
Black	73430-77810-5ES	#2	52.56
Gray	73430-77810-T01	#2	52.56
#Included in R&R Glove Box			

CENTER CONSOLE

Use Procedure Explanation 14 with the following text.

R&I Center Console Cover3
R&I Rear Console Cover3

Illustration Located in Next Column

1 Cover, Center Console			
Man Trans			
1989-91	73911-60A30-5ES	#5	64.97
1992-95	73911-60A40-5ES	#5	64.97
1996-98			
Black	73911-62A20-5ES	#5	64.97

COWL & DASH

Use Procedure Explanations 14 and 28 with the following text.

Refinish Cowl Top Panel	1.0
-------------------------	-------	-----

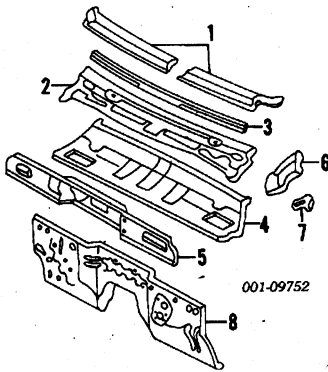

001-09752

1 Grille, Cowl Top	R 77311-60A20-5PK L 77312-60A20-5PK	#4 #3	39.54 39.54
#R&R Both Sides .5			
2 Panel, Cowl Top			
2 Door			
1989-95	59110-60A00	d150.87	
1996-98	59110-56B20	150.88	
4 Door			
1989-95	59110-56B20	150.88	
1996-98			
Canada Built	59110-56B20	150.88	
Japan Built	59110-56B20	150.88	
3 Weatherstrip, Cowl Top			
Sidekick			
Canada Built	72471-60A80	.3	22.75
Japan Built	72471-60A00	.3	17.68
Sidekick Sport	72471-60A00	.3	17.68
4 Panel, Cowl Upper			
2 Door			
89-91	59310-60A20	d188.63	
92-95	59310-62A00	d164.33	
96-98	59310-56B40	d340.34	
4 Door			
Sidekick	91 59310-56B00	d204.64	
	92-95 59310-57B01	d187.07	
	96-97 59310-56B21	d168.94	
	98 59310-56B40	d340.34	
	59310-56B21	d168.94	
Sidekick Sport			
#Order by Application			
5 Panel, Cowl Front	59211-60A01		62.48
6 Panel, Side	R 59410-60A01 L 59420-60A01		10.87 10.87
7 Bracket, Side	R 59412-60A00 L 59422-60A00	1.0 1.0	d2.79 3.09
8 Panel, Dash			
1989-90			
w/Cruise Control	61100-60A25	d207.70	
w/o Cruise Control	61100-60A05	d207.70	
1991			
Conv	61100-56X51	280.58	
Hardtop	61100-56B61	d222.78	
1992-95			
2 Door	61100-56BA1	d209.14	
4 Door			
Canada Built	61100-56BA1	d209.14	
Japan Built	61100-56X51	280.58	
1996-98			
Sidekick			

SUZUKI SIDEKICK 1989-98

CENTER CONSOLE Cont'd

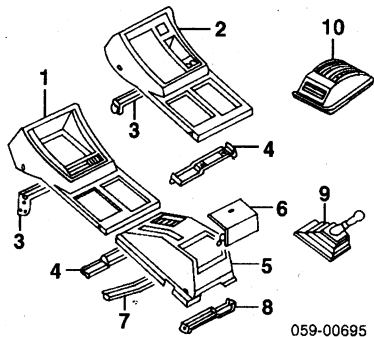

059-00695

2	Gray Auto Trans 1989-90 1991 1992-93 1994-98	73911-62A20-T01 73911-60A10-5ES 73911-60A40-5ES 73911-62A30-5ES	#.5	64.97
	Black Gray	73911-62A50-5ES 73911-62A50-T01	#.5	64.97
<i>#Includes R&R/Transfer of Attaching Parts</i>				
3	Brkt, Console Front Man Trans Auto Trans	73931-60A00 73931-60A10	#.1	7.11
4	Brkt, Console Rear <i>#w/Console Assy Removed</i>	73932-60A10	#.1	5.72
5	Cover, Rear Console 2 Door	89-91 73921-60A10-5ES 92-93 N.A. 94-98 73921-63AL0-5ES	#.4	54.21
			#.4	0.00
			#.4	56.12
4	Door 1991-95 1996-98	73921-56B00-5ES	#.4	57.11
	Black Gray	73921-79E00-5ES 73921-79E00-T01	#.4	57.11
<i>†Cut as Required</i>				
<i>#Includes R&R Rear Lid, Not Included in R&R Center Console Cover</i>				
6	Lid, Rear Console 2 Door	89-91 73922-60A10-5ES 92-93 N.A. 94-98 73922-56B00-5ES	.2	13.32
			.2	0.00
			.2	16.29
4	Door	73922-56B00-5ES	.2	16.29
7	Brkt, Rear Console Front 2 Door	89-95 73933-60A00 96-98 73933-56B00	5.35	6.77
4	Door	73933-56B00	6.77	
8	Brkt, Rear Console Rear	73934-60A00	5.35	
9	Boot, Gear Shift			
	Man Trans	28136-60A02	.2	17.87
10	Indicator, Shift			
	Auto Trans 2 Door	89-93 28150-61A50 94-98 28150-61A00		58.76
		91-95 28150-57B20 96-98 28150-57B30		54.62
	4 Door			60.01
				54.62

ROCKER/PILLARS/FLOOR

Use Procedure Explanations 14, 15 and 28 with the following text.

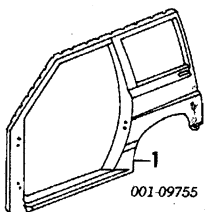

001-09755

1 Panel, Outer Side-See Side Body Section

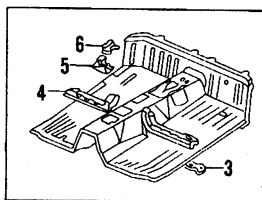

001-10714

2 Pan Assy, Front Floor

2	Man Trans	89-91 61400-61880		563.35
---	-----------	-------------------	--	--------

	Auto Trans	92-93 61400-60881 94-95 61400-61861 96-98 61400-62831 89-90 61400-60851 91 61400-60870 92-93 61400-60891 94-95 61400-61871 96-98 61400-62841		1082.23 d1141.06 d618.94 576.23 576.23 1126.17 d1145.76 d619.05
4	Door Man Trans 1991-95 1996-98	61400-58B00		d473.94
	Canada Built Japan Built	61400-57BN2 61400-58B10		d608.80 d548.86
	Auto Trans 1991 1992-95 1996-98	61400-57B10 61411-57B70		537.01 431.31
	Canada Built Japan Built	61400-57BP2 61400-58B70		d608.69 548.86
3	Reinf, Seat Belt			
	1989-95 1996-98	61641-60A10		17.49
2	Door	61641-60A61		17.64
4	Door Canada Built Japan Built	61641-60A61 61641-60A10		17.64 17.49
4	Member, Front Seat			
	2 Door	R 61450-60A10 L 61550-60A10	#1.0	38.71
			#1.0	d38.71
4	Door 1991-95	R 61450-56B00 L 61550-56B00	#1.0	44.28
			#1.0	d44.28
	1996-98	R 61450-60A10 L 61550-60A10	#1.0	38.71
			#1.0	d38.71
4	Door Canada Built	R 61450-56B00 L 61550-56B10	#1.0	44.28
			#1.0	158.56
	Japan Built	R 61450-56B00 L 61550-56B00	#1.0	44.28
			#1.0	d44.28
<i>#w/Necessary Parts & Trim Removed</i>				
5	Bracket, Jack Mount	61440-60AA0 61440-60A00		d14.17 15.99
6	Brkt, Rear Seat Outer			
	2 Door	R 61461-60A00 L 61561-60A00		7.11 d7.11
<i>†Included w/Front Floor Pan Assy</i>				

FRONT SEAT

Use Procedure Explanation 30 with the following text.

R&I Front Seat Assy (Each)	R/L	.3
----------------------------	-----	----

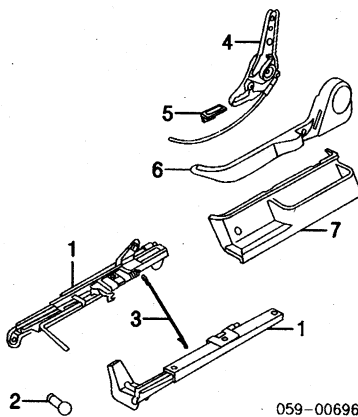

059-00696

1 Adjuster, Seat Track

Passenger Side 2 Door				
Outer	89-91 86610-60A00 92-95 86610-63A00 96-98 86830-60A00	#.4	86.48	
	89-91 86630-60A00 92-95 86630-63A00 96-98 86610-71E10	#.4	d87.32 76.14 76.14 d76.97 162.11	
4 Door Outer	91 86610-56B00 92-95 86610-57B00 96-98 86630-58B01	#.4	d135.22 d135.22 102.73	
Inner	91 86630-60A00 92-95 86630-57B00 96-98 86610-71E00	#.4	76.14 d97.25 155.69	
Driver Side 2 Door				
Outer	89-95 86830-60A00 96-98 86630-60A00	#.4	76.14 76.14	
Inner	89-95 86810-60A00 96-98 86810-71E10	#.4	d86.49 162.11	
4 Door Outer	91-95 86810-56B00 96-98 86830-58B01	#.4	d135.22 102.73	
Inner	91 86830-60A00 92-95 86830-60A00 96-98 86810-71E00	#.4	76.14 76.14 155.69	

#R&R Both One Seat .6

2	Knob, Adjuster	89-95 R/L 86736-60A00		2.78
3	Wire, Adjuster	R/L 86731-56B00		5.27
4	Recliner			
	Passenger Side 2 Door	89-95 85210-60A10 96-98 85210-61AB0 91 85210-56B10	.8	128.01 d238.90 114.77
	4 Door	92-95 85210-60A50 96-98 85210-56B10	.8	140.44 114.77
	Driver Side 2 Door	89-95 85710-60A50 96-98 85710-61AF0 91 85710-60A50	.8	128.01 d127.17 128.01
	4 Door	92-95 85710-60A50 96-98 85710-60A50	.8	128.01 128.01
5	Knob, Recliner	R 85211-60A10-5ES L 85711-60A10-5ES		3.80 3.80
6	Cover, Recliner	R 85221-60A10-5ES L 85721-60A10-5ES	#.1	14.97
7	Cover, Seat Track Side			
	2 Door	R 85222-60A10-5ES L 85722-60A10-5ES	#.1	15.58
		R 85222-56B10-5ES L 85722-56B10-5ES	#.1	19.30
	4 Door		#.1	19.30

†Black listed, Order by Application
#Included in R&R Recliner Assy

REAR SEAT

Use Procedure Explanation 30 with the following text.

R&I Rear Seat Assy		
Split Style (Each)	R/L	.3
Bench		.4

SEAT BELTS

Use Procedure Explanation 30 with the following text.

FRONT

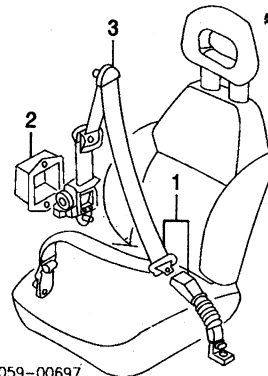

059-00697

1 Belt, Seat

1989-91				
	R 84901-60831-5FJ L 84902-60831-5FJ	.5	206.09	
		.5	d274.75	
1992-95				
2 Door	R 84901-65861-5FJ L 84902-64811-5FJ	.5	311.31	
4 Door	R 84901-56822-5FJ L 84902-56821-5FJ	.5	230.35 366.31	
1996-98				
2 Door	R 84901-70830-5FJ L 84902-70830-5FJ	.5	d274.29	
		.5	265.93	
4 Door				
Canada Built	R 84901-58820-5FJ L 84902-58820-5FJ	.5	d343.00	
	R 84901-58830-5FJ L 84902-58830-5FJ	.5	291.85 259.15	
Japan Built		.5	259.15	

†Black listed, Order by Application

2 Cover, Retractor

2 Door	89-91 R/L 84924-60A10 92-98 R/L 84924-63A10	#.1	7.61	
4 Door	R 84924-56B10 L 84925-56B10	#.1	d10.23	
		#.1	d10.23	

3 Cover, Anchor

2 Door	R/L 84922-82010		3.31
--------	-----------------	--	------

#Included in R&R Belt Assy

REAR BUCKET SEAT

Illustration Located in Next Column

1 Belt, Rear Seat

1989-91				
2 Door	R 84904-61840-5FH L 84905-61A50-5FH	.5	249.40	
	R 84904-56811-5FJ L 84905-56811-5FJ	.5	d202.65	
4 Door	R 84904-56811-5FJ L 84905-56811-5FJ	.5	292.27	
1992-95	R 84904-56811-5FJ	.5	292.27	

SUZUKI SIDEKICK 1989-98

4 Door	R 84750-57B00-5PK	15.20
	L 84790-57B00-5PK	15.20

EXTERIOR TRIM SIDEKICK 2 DOOR 1998

Refinish Rear View Mirror	R/L	.3
R&I Rear View Mirror	R/L	.3

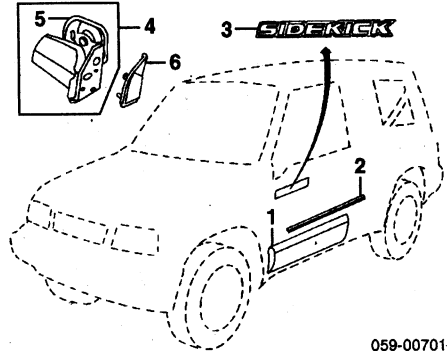

059-00701

1 Moulding, Side	R 77560-78E01-ZON	.2	245.51
	L 77660-78E01-ZON	.2	245.51
	R/L 77611-77E01-ODE		14.41
2 Seal, Side Midg			
3 Nameplate "Sidekick"	R/L 77822-60A00-G78	.2	21.52
4 Mirror Assy, Rear View (P)			
Manual	R 84701-65A01-5PK	.3	135.23
Manual	L 84702-65A01-5PK	.3	135.23
	(P) Paint to Match		
5 Glass, Mirror	R 84720-65A00		40.37
	L 84760-65A00		40.37
	#Included w/Rear View Mirror Assy		
6 Cover, Inside Mirror	R 84750-61A00-5PK		15.20
	L 84790-61A00-5PK		15.20

EXTERIOR TRIM SIDEKICK SPORT

Refinish Side Midg	R/L	.7
Refinish Rear View Mirror	R/L	.3
R&I Rear View Mirror	R/L	#.6

#Includes R&I Trim Panel

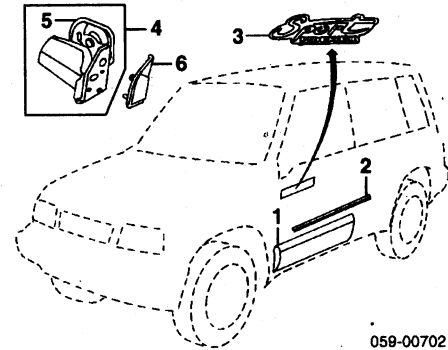

059-00702

1 Moulding, Side			
Gold	R 77560-77E01-ZON	.2	231.87
	L 77660-77E01-ZON	.2	231.87
	R 77560-77E01-Y26	.2	231.87
	L 77660-77E01-Y26	.2	231.87
	Paint to Match		
	R 77560-77E01-1VN	.2	231.87
	L 77660-77E01-1VN	.2	231.87
2 Seal, Side Midg	R/L 77611-77E01-ODE		14.41
	(Order by Application)		
3 Nameplate "Sidekick Sport"	R/L 77822-77E00-F3Z	.2	39.31
4 Mirror Assy, Rear View (P)			
Power	R 84701-59B11-5PK	#.3	185.11
	L 84702-59B11-5PK	#.3	185.11
	(P) Paint to Match		
	#w/Trim Panel Removed		
5 Glass, Mirror	R 84720-65A10		104.33
	L 84760-65A10		104.33
	#Included w/Rear View Mirror Assy		
6 Cover, Inside Mirror	R 84750-57B00-5PK		15.20
	L 84790-57B00-5PK		15.20

INTERIOR TRIM SIDEKICK JA, JS, JL, JX MODEL

R&I Trim Panel	R/L	.3
----------------	-----	----

NOTE: All Parts in this section are included in R&R Trim Panel unless noted otherwise.

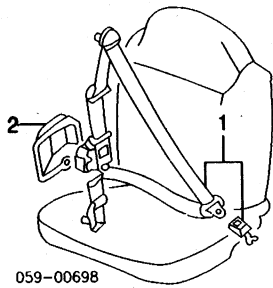

059-00698

	L 84905-56811-5FJ	.5	292.27
1996-98 Sidekick	R 84904-57810-5FJ	.5	268.89
	L 84905-57810-5FJ	.5	268.89
Sidekick Sport	R 84904-57820-5FJ	.5	268.89
	L 84905-57820-5FJ	.5	268.89
	#Black listed, Order by Application		
2 Cover, Belt	89-91 R 84925-61A10	#.1	d9.22
	L 84926-61A10	#.1	9.22
	#Included in R&R Rear Belt Assy		

REAR BENCH SEATS

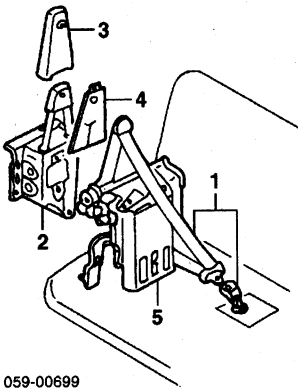

059-00699

1 Belt, Seat	89 R 84956-60A10-5ES	.6	38.49
	L 84966-60A10-5ES	.6	d38.49
	90-91 R/L 84904-62841-5FJ	.6	d247.47
	92-95 R/L 84904-60822-5FJ	.6	223.22
	96 R/L 84904-61870-5FJ	.6	297.02
	97-98 R/L 84904-70850-5FJ	.6	245.03
	#Black listed, Order by Application		
2 Bracket, Belt Anchor	89-94 R 87850-60A10		d108.74
	L 87860-60A10		d108.74
	95-98 R 87850-60A11		76.25
	L 87860-60A11		76.25
3 Cover, Anchor Brkt	89-94 R/L 84955-60A10-5ES		d23.82
	95-98 R 84955-60A00-5ES		d22.12
	L 84965-60A00-5ES		d19.63
	R/L 84958-60A10		d11.33
4 Pad, Bracket	89-94 R 84956-60A10-5ES	.2	38.49
	L 84966-60A10-5ES	.2	d38.49
5 Cover, Lower Trim	95-98 R 84956-60A11-5ES	.2	27.74
	L 84966-60A11-5ES	.2	38.91
	#Black listed, Order by Application		

FRONT DOOR

Use Procedure Explanations 16 and 28 with the following text.

SHEET METAL

Refinish Door Outside			
2 Door	R/L	2.4	
4 Door	R/L	2.3	
Add for Jamb & Interior	R/L	1.0	
R&I Door Assy	R/L	.5	
Add to R&I Door Assy			
w/Pwr Windows	R/L	.4	
Add to R&R Door Shell			
w/Mirror	R/L	.3	
w/Pwr Windows	R/L	.4	

Illustration Located in Next Column

1 Shell, Door			
2 Door	89-95 R 68001-66A11	3.0	468.99
	L 68002-66831	3.0	491.32
	96-97 R 68001-66831	3.0	491.32
	L 68002-66811	3.0	d452.75

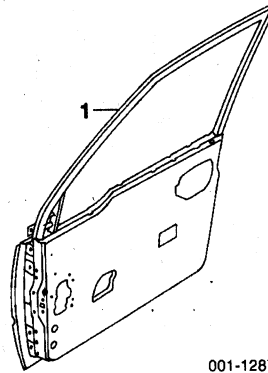

001-12875

4 Door	R 68001-78810	3.0	506.37
	L 68002-78811	3.0	506.37
Sidekick	R 68001-57812	3.0	506.32
	L 68002-57812	3.0	491.32
Sidekick Sport	R 68001-77812	3.3	536.33
	L 68002-77812	3.3	536.33

EXTERIOR TRIM SIDEKICK 2 DOOR 1989-97 4 DOOR 1989-98

Refinish Side Moulding	R/L	.7
Refinish Mirror	R/L	.3
R&I Mirror	R/L	.3
Manual	R/L	.3
Power	R/L	#.6

#Includes R&I Trim Panel

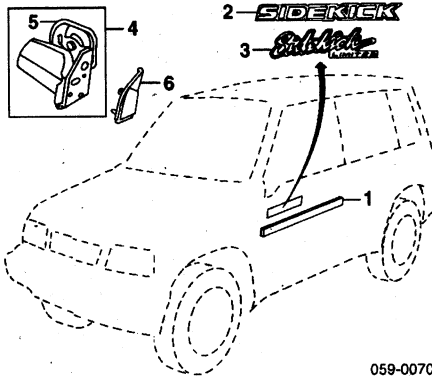

059-00700

1 Moulding, Side			
2 Door	R 77552-60A10-5PK	.2	71.18
	L 77562-60A10-5PK	.2	71.18
	R 77552-56B11-5PK	.2	77.38
	L 77562-56B11-5PK	.2	77.38
4 Door			
Nameplate			
"Sidekick"	R/L 77822-60A00-G78	.2	21.52
1989-91			
1992-98	R/L 77822-60A00-A1D	.2	d36.03
Chrome	R/L 77822-60A00-D49	.2	d57.94
Gold	R/L 77822-60A00-G78	.2	21.52
Silver			
3 "Sidekick Limited"			
Green/Yellow/Blue	R/L 99104-95003	.2	56.53
Silver/Red	R/L 99104-95000	.2	29.18
4 Mirror Assy, Rear View (P)			
2 Door			
Manual	R 84701-65A01-5PK	.3	135.23
Manual	L 84702-65A01-5PK	.3	135.23
Power	R 84701-65A11-5PK	#.3	174.97
Power	L 84702-65A11-5PK	#.3	174.97
	#w/Trim Panel Removed		
4 Door			
Manual	R 84701-59B01-5PK	.3	135.23
Manual	L 84702-59B01-5PK	.3	135.23
Power	R 84701-59B11-5PK	#.3	185.11
Power	L 84702-59B11-5PK	#.3	185.11
	(P) Paint to Match		
	#w/Trim Panel Removed		
5 Glass, Mirror			
Manual	R 84720-65A00		40.37
	L 84760-65A00		40.37
Power	R 84720-65A10		104.33
	L 84760-65A10		104.33
	#Included w/Rear View Mirror Assy		
6 Cover, Inside Mirror			
1989-95	R 84750-61A00-5PK		15.20
	L 84790-61A00-5PK		15.20
1996-98	R 84750-61A00-5PK		15.20
2 Door	L 84790-61A00-5PK		15.20

SUZUKI SIDEKICK 1989-98

FRONT DOOR Cont'd

INTERIOR TRIM SIDEKICK JA, JS, JL, JX MODEL Cont'd

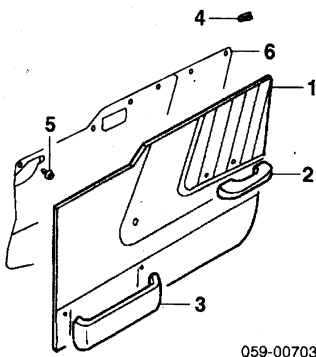

059-00703

1 Panel, Trim [¶]	R 83710-60A10-5FE	.4	122.39
JA, JL Model	L 83730-60A10-5FE	.4	122.39
JS, JX Model	R 83710-60A10-5FE	.4	122.39
2 Door	L 83730-60A10-5FE	.4	122.39
4 Door	R 83701-56B10-5FE	.4	186.99
	L 83702-56B10-5FE	.4	186.99
2 Armrest [¶]	R/L 84450-82000-5ES	.2	20.92
3 Pocket [¶]	R/L 83722-61A00-5ES		22.57
4 Cap, Lock Knob [¶]	R/L 83795-60A00-5ES		1.96
	<i>¶Black listed, Order by Application</i>		
5 Clip, Trim (13/Side)	R/L 09409-08320	#.1	.98
6 Cover, Weather (Plastic) [¶]	R/L 83911-60X51	#.1	7.41
	<i>¶Cut to Fit</i>		
	<i>#w/Trim Panel Removed, Not Included in R&R Trim Panel</i>		

INTERIOR TRIM JLX 1989-91

R&I Trim Panel R/L .3

NOTE: All Parts in this section are included in R&R Trim Panel unless noted otherwise.

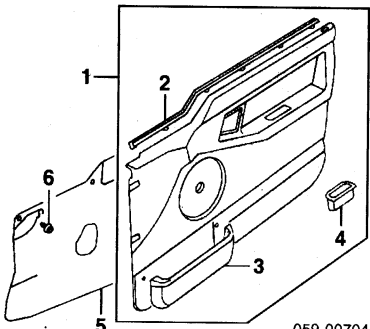

059-00704

1 Panel Assy, Trim [¶]	R 83701-61A01-5FE	.4	307.86
2 Door	L 83702-61A01-5FE	.4	307.86
Conv	R 83701-62A00-5FE	.4	d254.27
Hardtop	L 83702-67A01-5FE	.4	348.78
4 Door	R 83701-58B01-5FE	.4	367.56
	L 83702-58B01-5FE	.4	367.56
	<i>¶Black listed, Order by Application</i>		
2 Weatherstrip, Inner (a)	R/L 83721-61A00	d44.28	
4 Door	R 83719-57B00	46.77	
	L 83739-57B00	46.77	
3 Pocket, Trim [¶] (a)	R/L 83722-61A00-5ES		22.57
4 Grip, Handle [¶] (a)	R/L 84481-60A00-5ES	.1	7.64
	<i>¶Black listed, Order by Application</i>		
	<i>(a) Included w/Trim Panel Assy</i>		
5 Cover, Weather (Plastic)	R/L 83911-60X51	#.1	7.41
2 Door	R 83911-60X51	#.1	7.41
4 Door	R/L 83911-56B01	#.1	5.12
	<i>#w/Trim Panel Removed, Not Included in R&R Trim Panel</i>		
6 Clip, Trim (9/Side)	R/L 09409-08320		.98

INTERIOR TRIM SIDEKICK JLX MODEL 1992-95

R&I Trim Panel R/L .3

NOTE: All Parts in this section are included in R&R Trim Panel unless noted otherwise.

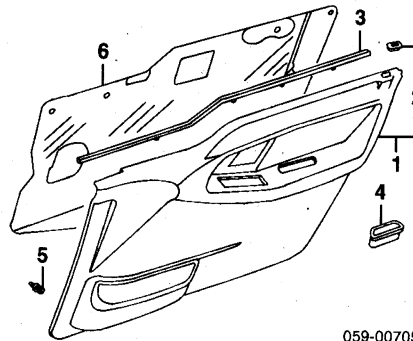

059-00705

1 Panel Assy, Trim	R 83701-58B01-5FE	.4	367.56
	L 83702-58B01-5FE	.4	367.56
2 Cap, Lock Knob [¶]	R/L 83723-61A00-5ES		3.13
	<i>¶Included w/Trim Panel Assy</i>		
3 Weatherstrip, Inner	R 83719-57B00		46.77
	L 83739-57B00		46.77
4 Grip, Handle	R/L 84481-60A00-5ES	.1	7.64
Canada Built	92-94 R/L 84481-60A00-5ES	.1	7.64
Japan Built	95 R/L 84481-68A00-5ES	.1	8.28
5 Clip, Trim (8/Side)	R/L 09409-08320		.98
6 Cover, Weather (Plastic) [¶]	R/L 83911-60X51	#.1	7.41
	<i>¶Cut to Fit</i>		
	<i>#w/Trim Panel Removed, Not Included in R&R Trim Panel</i>		

INTERIOR TRIM SIDEKICK SPORT

R&I Trim Panel R/L .3

NOTE: All Parts in this section are included in R&R Trim Panel unless noted otherwise.

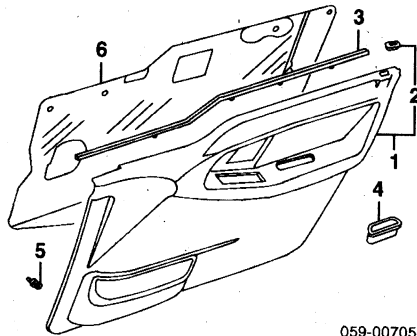

059-00705

1 Panel Assy, Trim	JS, JX Model	96-97 R 83701-77E10-5FE	.4	319.55
		L 83702-77E10-5FE	.4	319.55
		98 R 83701-77E10-T02	.4	319.55
		L 83702-77E10-T02	.4	319.55
JLX Model		96-97 R 83701-77E01-E8R	.4	d416.31
		L 83702-77E01-E8R	.4	416.31
		98 R 83701-77E01-J5B	.4	416.31
		L 83702-77E01-J5B	.4	416.31
2 Cap, Lock Knob [¶]	96-97 R/L 83723-61A00-5ES		3.13	
	98 R/L 83723-61A00-T01		3.13	
	<i>¶Included w/Trim Panel Assy</i>			
3 Weatherstrip, Inner	R 83719-57B00		46.77	
	L 83739-57B00		46.77	
4 Grip, Handle	96-97 R/L 84481-68A00-5ES	.1	8.28	
	98 R/L 84481-68A00-T01	.1	8.28	
5 Clip, Trim (8/Side)	R/L 09409-08320		.98	
6 Cover, Weather (Plastic) [¶]	R/L 83911-60X51	#.1	7.41	
	<i>¶Cut to Fit</i>			
	<i>#w/Trim Panel Removed, Not Included in R&R Trim Panel</i>			

HARDWARE

Refinish Outside Handle R/L	.3
Refinish Upper Hinge R/L	.2
Refinish Lower Hinge R/L	.2
R&I Outside Handle R/L	#.6
	<i>#Includes R&I Trim Panel</i>	

Illustration Located in Next Column

1 Latch, Door			
Manual			
2 Door	89-96 R 82201-65A00	#.3	70.77
	L 82202-65A00	#.3	70.77
	97-98 R 82201-68A00	#.3	74.48
	L 82202-68A00	#.3	74.48
4 Door			

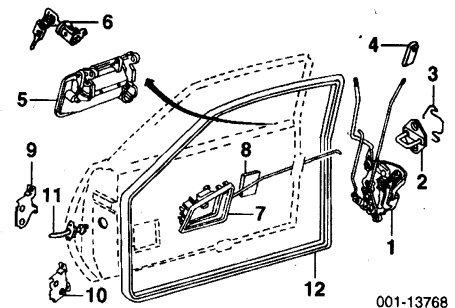

001-13768

1991-96	R 82201-56B00	#.3	77.38
	L 82202-56B00	#.3	77.38
1997-98			
Canada Built	R 82201-56B10	#.3	78.21
	L 82202-56B10	#.3	78.21
Japan Built	R 82201-56B00	#.3	77.38
	L 82202-56B00	#.3	77.38
Power			
2 Door	R 82201-62A00	#.3	251.35
	L 82202-61A00	#.3	d305.93
4 Door	R 82201-58B00	#.3	290.32
	L 82202-58B00	#.3	290.32
	<i>#w/Trim Panel Removed</i>		
2 Striker, Latch	R/L 82610-60A01	.2	10.16
3 Shim, Striker [¶]	R/L 78199-78000		.94
	<i>¶As Required</i>		
4 Knob, Lock	R/L 82973-60A01-5PK		3.13
5 Handle, Outside (P)			
2 Door	R 82810-60A00-5PK	#.3	57.52
	L 82820-60A00-5PK	#.3	57.52
4 Door	R 82810-56B00-5PK	#.3	61.66
	L 82820-56B00-5PK	#.3	61.66
	<i>(P) Paint to Match</i>		
6 Cylinder Set, Lock	R 82200-60831	#.3	41.20
	L 82200-60841	#.3	41.20
	<i>#R&R Complete, w/Trim Panel Removed</i>		
7 Handle, Inside [¶]			
2 Door	R 83110-60A00-5ES	.2	21.52
	L 83130-60A00-5ES	.2	21.52
4 Door	R 83110-56B01-5ES	.2	25.47
	L 83130-56B01-5ES	.2	25.47
	<i>¶Black listed, Order by Application</i>		
8 Insulator, Rod	R/L 77591-75000		.94
9 Hinge, Upper	R 69310-60A10	#.2	27.13
	L 69340-60A11	#.2	27.73
10 Hinge, Lower	R 69340-60A11	#.2	27.73
	L 69310-60A10	#.2	27.13
	<i>#w/Door Removed</i>		
11 Check, Door			
2 Door			
1989-91			
Canada Built	R/L 81810-60AA0	#.2	d19.84
Japan Built	R/L 81810-56B01	#.2	25.89
1992-95	R/L 81810-56B01	#.2	25.89
1996-98	R/L 81810-60AA0	#.2	d19.84
4 Door			
Canada Built	R/L 81810-60AA0	#.2	d19.84
Japan Built	R/L 81810-56B01	#.2	25.89
	<i>#w/Trim Panel Removed</i>		
12 Weatherstrip			
2 Door			
1989-90	R 84641-65A02	.5	87.73
	L 84651-65A02	.5	87.73
1991			
Canada Built	R 84641-65A02	.5	87.73
	L 84651-65A02	.5	87.73
Japan Built	R/L 84641-65A02	.5	87.73
1992-95	R 84641-65A02	.5	87.73
	L 84651-65A02	.5	87.73
1996-98	R 84641-65A02	.5	87.73
	L 84651-65A02	.5	87.73
4 Door	R 84641-56B01	.5	79.45
	L 84651-56B01	.5	79.45

GLASS & PARTS

Illustration Located in Next Column

1 Glass, Front Door			
Suzuki			
2 Door			
Clear	89-91 R 84531-61A01	1.0	148.87
	L 84536-61A01	1.0	148.87
Tint			
Blue	89-90 R 84531-61A11	1.0	148.87
	L 84536-61A11	1.0	148.87
	91 R 84531-61A11	1.0	148.87
	L 84536-61A11	1.0	148.87
	92-98 R 84531-61A11	1.0	148.87
	L 84536-61A11	1.0	148.87
Bronze	89-91 R 84531-61A21	1.0	d194.30
	L 84536-61A21	1.0	184.72
4 Door			
Tint			
1991-95	R 84531-56B10	1.0	167.18

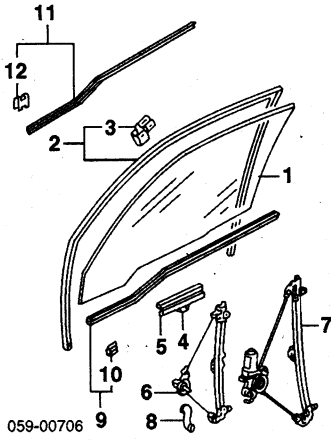

1996-98 Canada Built	L 84536-56B10	1.0	167.18
Japan Built	R 84531-56B10	1.0	167.18
	L 84536-56B10	1.0	167.18
	R 84531-56B30	1.0	167.18
	L 84536-56B30	1.0	167.18
NAGS			
2 Door			
Clear	R FD03920CLN	1.0	0.00
	L FD03921CLN	1.0	0.00
Blue	R FD03920BTN	1.0	161.65
	L FD03921BTN	1.0	161.65
Bronze	R FD03920ZTN	1.0	189.20
	L FD03921ZTN	1.0	189.20
Green	R FD03920GTN	1.0	161.65
	L FD03921GTN	1.0	161.65
4 Door			
Blue	R FD04392BTY	1.0	177.00
	L FD04393BTY	1.0	177.00
Bronze	R FD04392ZTY	1.0	0.00
	L FD04393ZTY	1.0	0.00
2 Run Assy, Glass			
2 Door	R 83660-60A00		52.14
	L 83680-60A00		52.14
4 Door	R 83660-56B00		57.11
	L 83680-56B00		57.11
3 Guide, Glass	R/L 83662-60A00		5.53
#Included w/Glass Run Assy			
4 Channel, Lower			
2 Door	R 83610-60A00		9.75
	L 83620-60A00		9.75
5 Rubber, Channel	R/L 83691-60A00		3.13
6 Regulator, Manual			
2 Door	R 83410-60A00	#1.0	80.69
	L 83440-60A00	#1.0	80.69
4 Door	R 83410-56B00	#1.0	104.33
	L 83440-56B00	#1.0	104.33
7 Regulator, Power			
2 Door	R 83401-62A00	#1.0	348.78
	L 83402-62A00	#1.0	348.78
4 Door	R 83401-57B00	#1.0	348.78
	L 83402-57B00	#1.0	348.78
#w/Glass Removed Deduct .8			
8 Handle, Regulator	R/L 82960-82001-SES		10.76
#Black listed, Order by Application			
9 Weatherstrip Assy, Inner			
2 Door	R 83850-60A00		57.52
	L 83860-60A00		57.52
4 Door	R 83850-56B00		59.17
	L 83860-56B00		59.17
10 Clip, Inner W/Strip (7/Side)			
2 Door	R/L 83852-60A00		1.96
4 Door	R/L 83812-60A00		2.41
#Included w/Inner Weatherstrip Assy			
11 Weatherstrip Assy, Outer			
2 Door	R 83810-65A00	.3	69.52
	L 83820-65A00	.3	69.52
4 Door	R 83810-56B00	.3	64.14
	L 83820-56B00	.3	64.14
12 Clip, Outer W/Strip (7/Side)	R/L 83812-60A00		2.41
#Included w/Outer Weatherstrip Assy			

REAR DOOR

Use Procedure Explanations 16 and 28 with the following text.

SHEET METAL

Refinish Door Outside	R/L	2.2
Add for Jamb & Interior	R/L	1.0
R&I Door Assy	R/L	.5
Add to R&I Door Assy		
w/Pwr Windows	R/L	.4
Add to R&R Door Assy		
w/Pwr Windows	R/L	.4

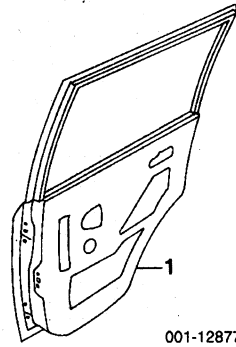

1 Shell, Door			
Sidekick	R 68003-57812	3.2	468.82
	L 68004-57812	3.2	468.82
Sidekick Sport	R 68003-77812	3.5	495.07
	L 68004-77811	3.5	495.07

EXTERIOR TRIM

Refinish Side Moulding R/L .7

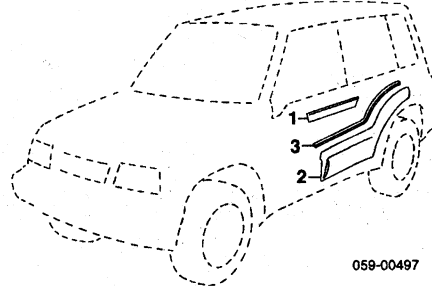

Mldg, Side			
1 Sidekick	R 77553-56B11-5PK	.2	47.18
	L 77563-56B11-5PK	.2	47.18
2 Sidekick Sport	R 77570-77E02-ZON	.3	168.13
	L 77670-77E02-ZON	.3	168.13
	R 77570-77E02-Y26	.3	168.13
	L 77670-77E02-Y26	.3	168.13
	R 77570-77E02-799	.3	129.63
	L 77670-77E02-799	.3	129.63
3 Seal, Side Mldg	R/L 77212-60B00-0DE		20.62
#Order by Application			

INTERIOR TRIM

SIDEKICK JA, JS, JX

R&I Trim Panel R/L .3

NOTE: All Parts in this section are included in R&R Trim Panel unless noted otherwise.

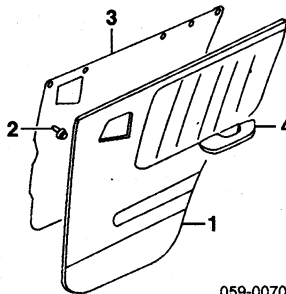

1 Panel Assy, Trim	R 83740-56B10-5FE	.4	167.73
	L 83760-56B10-5FE	.4	d167.72
#Black listed, Order by Application			
2 Clip, Trim (11/Side)	R/L 09409-08320		.98
3 Cover, Weather (Plastic)	R/L 83911-60X51	#.1	7.41
#Cut to Fit			
#w/Trim Panel Removed, Not Included in R&R Trim Panel			
4 Armrest	R/L 84450-82000-5ES	.2	20.92
#Black listed, Order by Application			

INTERIOR TRIM

SIDEKICK JLX

R&I Trim Panel R/L .3

NOTE: All Parts in this section are included in R&R Trim Panel unless noted otherwise.

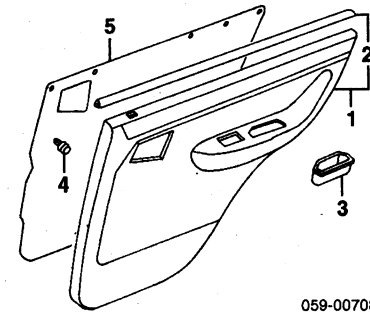

1 Panel Assy, Trim	R 83703-58B00-5FE	.4	d340.98
	L 83704-58B00-5FE	.4	d340.98
2 Weatherstrip, Inner	R 83749-57B00		43.04
	L 83769-57B00		d43.04
#Included w/Trim Panel Assy			
3 Grip, Handle			
1991	R/L 84481-60A00-5ES		7.64
1992-95			
Canada Built	R/L 84481-60A00-5ES		7.64
Japan Built	92-94 R/L 84481-60A00-5ES		7.64
	95 R/L 84481-68A00-5ES		8.28
4 Clip, Trim (5/Side)	R/L 09409-08320		.98
5 Cover, Weather (Plastic)	R/L 83911-60X51	#.1	7.41
#Cut to Fit			
#w/Trim Panel Removed, Not Included in R&R Trim Panel			

INTERIOR TRIM

SIDEKICK SPORT

R&I Trim Panel R/L .3

NOTE: All Parts in this section are included in R&R Trim Panel unless noted otherwise.

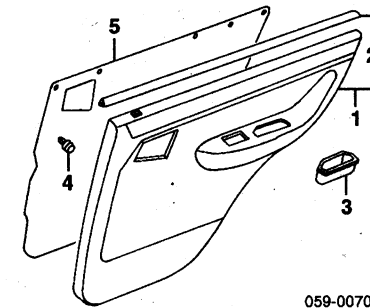

1 Panel Assy, Trim			
JS, JX Model	R 83703-77E10-SFE	.4	d280.58
	L 83704-77E10-SFE	.4	280.58
JLX Model	R 83703-77E01-E8R	.4	d367.56
	L 83704-77E01-E8R	.4	367.56
#Black listed, Order by Application			
2 Weatherstrip, Inner (a)	R 83749-57B00		43.04
	L 83769-57B00		d43.04
(a) Included w/Trim Panel Assy			
3 Grip, Handle	R/L 84481-68A00-5ES		8.28
#Black listed, Order by Application			
4 Clip, Trim (4/Side)	R/L 09409-08320		.98
5 Cover, Weather (Plastic)	R/L 83911-60X51	#.1	7.41
#Cut to Fit			
#w/Trim Panel Removed, Not Included in R&R Trim Panel			

HARDWARE

Refinish Outside Handle	R/L	.3
Refinish Upper Hinge	R/L	.2
Refinish Lower Hinge	R/L	.2
R&I Outside Handle	R/L	#.6
#Includes R&I Trim Panel		

Illustration Located in Next Column

1 Latch Assy			
Manual	R 82301-56B00	#.3	77.38
	L 82302-56B00	#.3	77.38
#w/Trim Panel Removed			
Power	R 82301-58B00	#.3	d290.34
	L 82302-58B00	#.3	290.32
2 Actuator, Latch	R 82370-58B00	#.3	202.64
	L 82380-58B00	#.3	202.64
#Included w/Power Latch Assy			
#w/Trim Panel Removed, R&R Both One Side .4			
3 Striker, Latch	R/L 82610-60A01	#.2	10.16

SUZUKI SIDEKICK 1989-98

REAR DOOR Cont'd

HARDWARE Cont'd

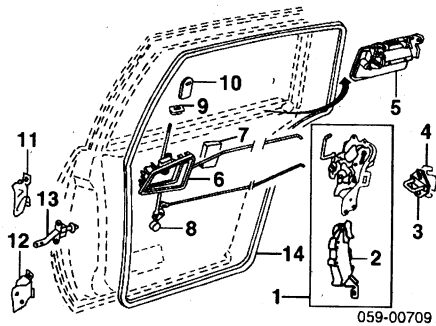

4 Shim, Striker	R/L 78199-78000	#2	.94
<i>As Required</i>			
#R&R One Side Complete			
5 Handle, Outside (P)	R 82830-56B00-SPK	#2	61.66
	L 82840-56B00-SPK	#2	61.66
<i>(P) Paint to Match</i>			
#w/Trim Panel Removed			
6 Handle, Inside	R 83140-56B01-5ES	.2	25.47
	L 83160-56B01-5ES	.2	25.47
<i>Black listed, Order by Application</i>			
7 Insulator, Rod	R/L 77591-75000		.94
8 Rod, Lock	91-95 R 83240-56B00		d45.94
	L 83250-56B00		45.93
	96-98 R 83240-56B01		45.93
	L 83250-56B01		45.93
9 Bezel, Lock			
Sidekick			
JA, JS, JX Model	R/L 83795-60A00-5ES		1.96
JLX Model	R/L 83723-61A00-5ES		3.13
Sidekick Sport	R/L 83723-61A00-5ES		3.13
<i>Black listed, Order by Application</i>			
10 Button, Lock	R/L 82973-60A01-5PK		3.13
11 Hinge, Upper			
Canada Built	91-95 R 69410-56B31	#2	45.84
	L 69430-56B31	#2	45.84
	96-98 R 69410-56B31	#2	45.84
	L 69430-56B31	#2	45.84
Japan Built	R 69410-56B10	#2	29.80
	L 69430-56B10	#2	29.80
12 Hinge, Lower			
Canada Built	91-95 R 69440-56B31	#2	45.84
	L 69460-56B31	#2	45.84
	96-98 R 69440-56B31	#2	45.84
	L 69460-56B31	#2	45.84
	96-98 R 69440-56B10	#2	29.80
	L 69460-56B10	#2	29.80
#w/Door Removed			
13 Check, Door	91-95 R/L 81830-56B01	#2	25.89
	96-98 R/L 81830-56B01	#2	25.89
#w/Trim Panel Removed			
14 Weatherstrip	R 84661-56B02	.5	79.45
	L 84671-56B02	.5	79.45

GLASS & PARTS

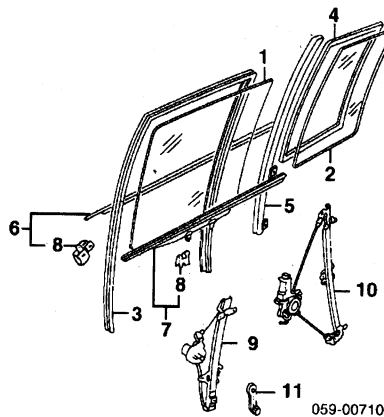

1 Glass, Rear Door			
Suzuki (Tint)			
Canada Built	R 84541-56B10	#1.2	118.78
	L 84546-56B10	#1.2	118.78
Japan Built	R 84541-56B10	#1.2	118.78
	L 84546-56B10	#1.2	118.78
NAGS			
w/Attachments			
Blue	R FD04394BTY	#1.2	178.85
	L FD04395BTY	#1.2	178.85

Bronze	R FD04394ZTY	#1.2	0.00
	L FD04395ZTY	#1.2	0.00
w/o Attachments			
Blue	R FD04394BTN	#1.2	0.00
	L FD04395BTN	#1.2	0.00
Bronze	R FD04394ZTN	#1.2	0.00
	L FD04395ZTN	#1.2	0.00
#Includes R&R Rear Vent Glass, Center Sash & Belt Moulding			
2 Glass, Rear Vent			
Suzuki (Tint)			
Canada Built	R 84551-56B10	.8	72.00
	L 84556-56B30	.8	72.00
Japan Built	91-95 R 84551-56B10	.8	72.00
	L 84556-56B30	.8	72.00
	96-98 R 84551-56B30	.8	72.00
	L 84556-56B30	.8	72.00
NAGS			
Blue	R FV04396BTN	.8	163.90
	L FV04397BTN	.8	163.90
Bronze	R FV04396ZTN	.8	0.00
	L FV04397ZTN	.8	0.00
3 Run, Glass	R 83671-56B00		50.07
	L 83672-56B00		d50.07
4 W/Strip, Vent Glass	R 84665-56B00	#.8	39.12
	L 84675-56B00	#.8	39.12
#Included in R&R Rear Vent Glass			
5 Sash, Center	R 81770-56B01-OCE	.6	30.02
	L 81780-56B01-OCE	.6	30.02
Weatherstrip Assy, Belt			
Outer	R 83830-56B02	.3	62.48
	L 83840-56B02	.3	62.48
Inner	R 83870-56B00		40.97
	L 83880-56B00		40.97
8 Clip, Belt W/Strip (7/Side)			
Outer	R/L 83812-60A00		2.41
Inner	R/L 83812-60A00		2.41
#Included w/Belt Weatherstrip Assy			
9 Regulator, Manual	R 83510-56B00	#1.0	104.33
	L 83540-56B00	#1.0	104.33
10 Regulator, Power			
w/Motor	R 83501-57B00	#1.0	348.78
	L 83502-57B00	#1.0	348.78
#w/Door Glass Removed Deduct .8			
11 Handle, Regulator	R/L 82960-82001-5ES		10.76
<i>Black listed, Order by Application</i>			

ROOF

Use Procedure Explanations 17 and 28 with the following text.

HARDTOP

Refinish Roof Outside			
2 Door.....		3.2	
4 Door.....		3.3	

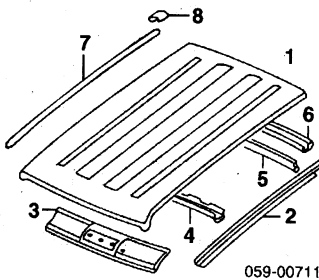

1 Panel, Roof			
2 Door	65111-61A10	18.0	350.72
4 Door	65111-56B00	20.0	498.82
2 Rail, Side			
2 Door	R 64241-61A00	1.0	39.95
	L 64641-61A00	1.0	39.95
4 Door			
Front	R 64231-56B10	#1.0	19.34
	L 64631-56B10	#1.0	19.34
Rear	R 64241-56B10	#1.0	37.89
	L 64641-56B10	#1.0	37.89
#R&R Both One Side 1.5			
3 Panel, Header	65130-61A20	2.5	47.18
4 Reinf, Center			
2 Door			
JX Model			
2 Seater	89 65981-61A10	.3	31.86
4 Seater	89-90 65981-61A00	.3	31.86
JLX Model			
4 Door	65981-61A10	.3	31.86
	65981-56B00	.3	31.86
5 Panel, Rear Header			
2 Door	65141-61A00	2.5	d29.38
4 Door	65141-56B00	2.5	36.23
6 Reinforcement, Rear			
2 Door	65120-61A00	2.0	39.54
4 Door	65120-56B00	2.0	61.66
7 Midg, Drip Rail	R 77571-56B00-5PK	.4	87.32
	L 77575-56B00-5PK	.4	87.32
8 Joint, Rear Drip Midg			
2 Door	R/L 77515-61A00-5PK		4.71

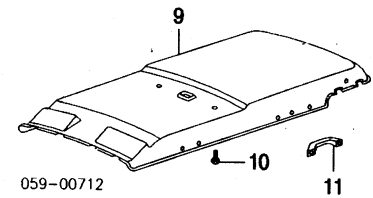

9 Headliner			
Sidekick			
2 Door			
JX Model	78110-61A41-5EG	2.0	d386.31
JLX Model	78110-61A31-5EG	2.0	305.91
4 Door	78110-57B00-6NG	2.1	647.13
Sidekick Sport	78110-58B10-6NW	2.0	648.01
10 Clip, Headliner (a)	09409-06310-6GS		1.09
11 Handle, Grip (a)			
2 Door	R/L 86200-66813-5ER	.2	10.99
4 Door	R/L 76400-61831-5ES	.2	13.13
<i>Gray listed, Order by Application</i>			
<i>(a) As Required</i>			

CONV

Refinish Header Panel.....	.8
----------------------------	----

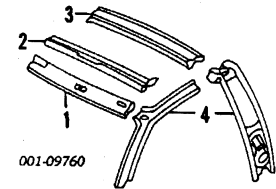

1 Panel, Front Header	65115-60A00	#3.5	39.54
2 Support, Header Panel	65110-60A00	#3.5	71.18
#R&R Both Header & Support			
3 Panel, Rear Header			
1989-94	65120-60A10	3.5	97.24
1995-98	65120-62A00	3.5	154.62
4 Pillar, Upper Inner-See Side Body Section			

CANVAS TOP 1989-94

R&I Folding Top.....	1.3
----------------------	-----

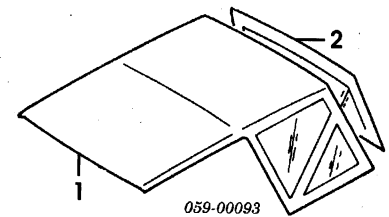

1 Top, Folding	78310-60A11-40U	1.5	1012.74
2 Window, Canvas	78320-60A10-40U	.3	360.05
<i>Black listed, Order by Application</i>			

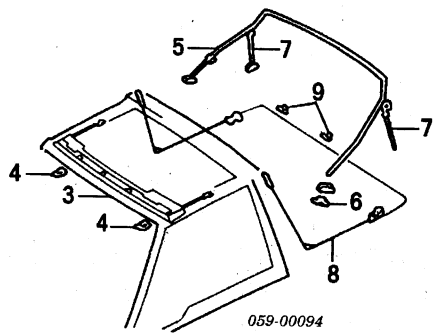

3 Frame, Header	78510-60A02	.4	133.62
4 Lock, Frame	R/L 78520-60A01	.3	15.99
5 Frame, Rear	78410-60A11	#.4	112.36
#w/Canvas Top Removed			
6 Bracket, Mount	R 78442-60A02		9.22
	L 78452-60A02		9.22
<i>Order by Application</i>			
7 Stay, Rear Frame	R 78421-60A02	.1	14.49
	L 78422-60A02	.1	14.49
8 Frame, Side	R 78530-60A00	.3	114.77
	L 78540-60A00	.3	114.77
9 Holder, Window			

SUZUKI SIDEKICK 1989-98

Center Side	78555-60A00	6.14
	R/L 78554-60A00	4.56

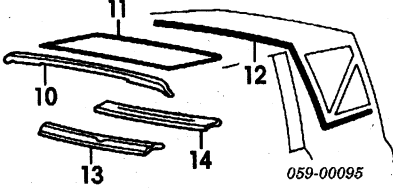

059-00095

10 Seal, Front Roof	77170-60A00	80.69
11 Weatherstrip, Front	77151-64A00	97.11
12 Weatherstrip, Side Body	77161-60A00	61.09
13 Panel, Front Trim	76191-60A30-SES	34.35
14 Panel, Rear Trim	76211-60A30-SES	d40.37

Black listed, Order by Application

CANVAS TOP 1995-98

R&L Folding Top	1.3
-----------------	-----

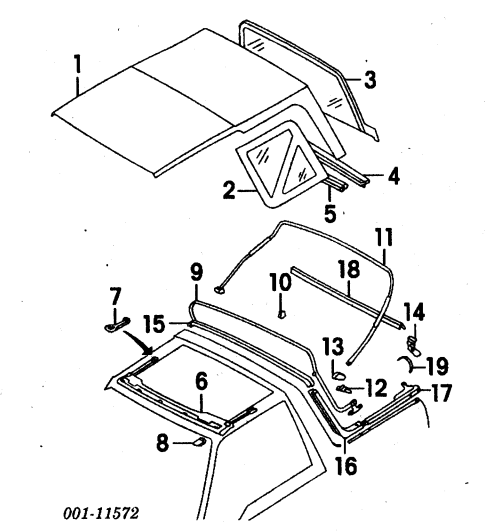

1 Cover, Canvas Top	95-96 78310-62A00-40U	1.5	781.77
	97 78310-62A30-40U	1.5	1162.88
	98 78310-62A30-40U	1.5	1162.88
2 Window, Side	95-96 R 78330-62A00-40U	.3	346.23
	L 78340-62A00-40U	.3	346.23
	97-98 R 78330-62A20-40U	.3	281.42
	L 78340-62A20-40U	.3	281.42
3 Window, Rear	95-96 78320-62A00-40U	.3	346.23
	97-98 78320-62A20-40U	.3	380.11

Black listed, Order by Application

4 Reinf, Window Frame	78570-62A00	137.38	
5 W/Strip, Window	N.A.	0.00	
6 Frame, Front	95-97 78510-62A00	.4	153.32
	98 78510-62A10	.4	181.99
7 Rod, Tension	R/L 78518-60A01		4.40
8 Latch, Front	R/L 78520-60A01	.3	15.99
9 Frame, Center	78420-62A00	#.4	175.12

#w/Canvas Top Removed

10 Stopper, Frame Brkt	R 78471-60A00	8.09	
	L 78472-60A00	8.09	
	78410-62A00	#.4	d249.09

#w/Canvas Top Removed

12 Bracket, Pivot	R 78442-60A02	9.22
	L 78452-60A02	9.22
13 Cover, Pivot Bracket	R 78443-60A01	4.74
	L 78453-60A01	4.74

Included w/Rear Frame Assy

14 Bracket, Pivot	R 78580-63A00	53.45
	L 78590-63A00	53.45
15 Mldg, Upper	78531-62A00	78.11
16 Mldg, Side Front	R 78532-62A00	62.21
	L 78542-62A00	62.21
17 Mldg, Side Rear	R 78533-62A00	63.81
	L 78543-62A00	63.81
18 Mldg, Tailgate	78561-62A00	75.53
19 Strap, Rear Window	78553-62A00	15.06

Illustration Located in Next Column

20 Seal, Front	77170-60AAQ	.3	66.52
21 W/Strip, Front	77151-60AAQ	.8	88.00
22 W/Strip, Gate Up Corner-See Rear Gate Section			
23 W/Strip, Gate Upper-See Rear Gate Section			

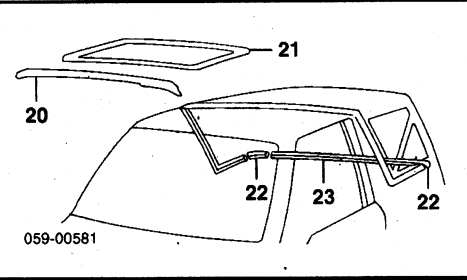

SIDE BODY

Use Procedure Explanations 14, 15, 20 and 28 with the following text.

SHEET METAL 2 DOOR HARDTOP

Refinish Outer Side Panel	R/L	4.5
Refinish Quarter Section	R/L	2.5
Refinish Outer Front Pillar	R/L	1.0
Refinish Outer Rocker Panel	R/L	1.2
Refinish Inner Pillar	R/L	.5
Add to Edge Panel	R/L	.5
Refinish Fuel Door		#.4

#Included in Refinish Side Panel or Section

Section Quarter Panel (A)	R	#12.5
	L	#11.0

#Cut through Quarter Glass Opening & Base of Door Opening, Includes R&R Quarter Glass, Refer to Cut Lines in Illustration

Section Outer Front Hinge Pillar (B)	R/L	#5.5
Section Outer Rocker Panel (C)	R/L	#4.5

#Refer to Cut Lines in Illustration

R&R Both Outer Side Panels	34.9
R&R Roof & Both Outer Side Panels	46.0

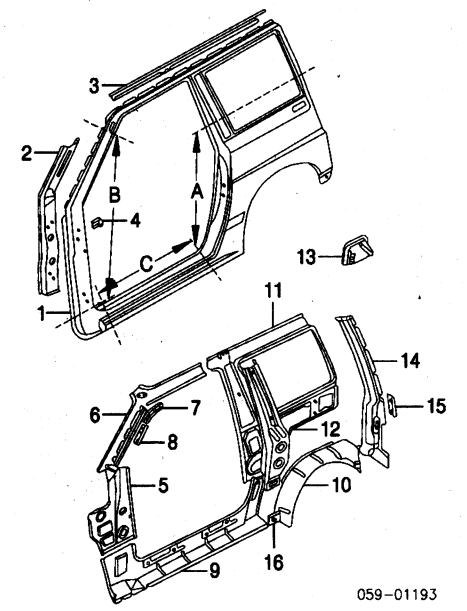

1 Panel, Outer Side 1989	R 64111-61A10	#18.5	397.56
	L 64511-61A30	#17.0	397.56
1990			
Canada Built	R 64111-61A10	#18.5	397.56
	L 64511-61A30	#17.0	397.56
Japan Built	R 64111-61A00	#18.5	d408.80
	L 64511-61A40	#17.0	442.57

#Deduct 3.4 w/Roof Removed, Deduction Includes Common Surfaces & Included Operations

2 Pillar, Front Inner	R 64120-60A11	3.5	86.48
	L 64520-60A11	3.5	86.48

3 Rail, Side-See Roof Section			
4 Bracket	R/L 64214-60A00		3.20

5 Panel, Pillar Reinf			
Canada Built	R 61480-62A00	1.5	69.11
	L 61580-60AAQ	1.5	d52.79
	R 61480-62A00	1.5	69.11
	L 61580-60A01	1.5	d55.40
Japan Built	R 63111-61A30	2.5	49.25
	L 63511-61A30	2.5	49.25
JLX Model	R/L 63511-61A20	2.5	49.25
6 Panel, Pillar Upper	R 64141-61A00	d11.33	
	L 64541-61A00	d11.33	
7 Reinf, Upper Pillar	R 64151-60A00	d4.44	
	L 64150-60A00	3.5	d97.10
8 Reinf, Antenna	L 61590-60A00	3.5	97.11
9 Panel, Inner Sill	R 63410-60A00	2.0	91.87

L 63811-60A00	2.0	91.87
---------------	-----	-------

11 Panel, Inner Side			
JX Model	R 63210-61X01	7.0	d235.77
	L 63610-61X01	7.0	d180.78
JLX Model	R 63210-61X02	7.0	d239.68
	L 63610-61X02	7.0	d231.95
12 Reinf, Lock	R 64250-61A00	#2.0	d122.38
	L 64650-61A00	#2.0	122.39

#w/Inner Side Panel Removed

13 Box, Fuel Inlet			
JX Model	64230-60A00		28.14
JLX Model	64231-60A10		26.71
14 Panel, Rear Pillar	R 64310-61A01	3.5	124.39
	L 64710-61A21	3.5	d124.39
15 Filler, Rear Pillar	R 65965-61A00	.5	21.52
	L 65966-61A00	.5	21.52
16 Reinf, Seat Belt	R/L 61492-80000		d5.19

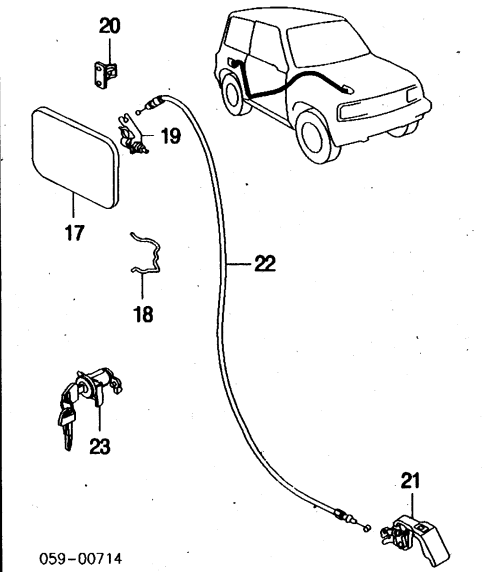

17 Door, Fuel			
JX Model	65950-60A00	.3	31.45
JLX Model	65950-60A20	.3	d35.41
18 Hinge, Fuel Door	65952-60A00		6.59
19 Latch, Fuel Door	76520-60A00		20.92
20 Hook, Door Latch	76541-60A00		d4.25
21 Handle, Release	76510-60A00		14.97
22 Cable, Release	76550-56B10		28.97
23 Lock, Cylinder	89300-60802	.2	39.54

EXTERIOR TRIM 2 DOOR HARDTOP

R&L Rocker Moulding			
Front	R/L		.3
Rear	R/L		.2
R&L Rear Pillar Moulding	R/L		.3

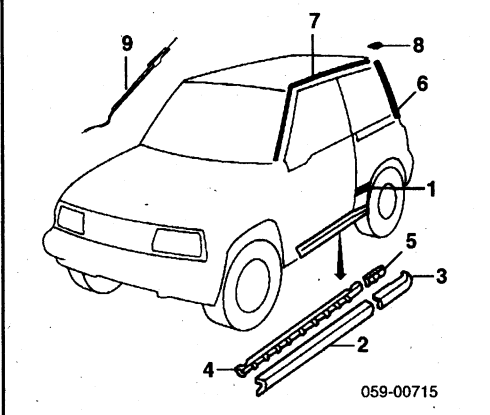

1 Moulding, Side	R 77553-60A10-5PK	.2	20.01
	L 77563-60A10-5PK	.2	20.01
2 Moulding, Rocker			
Front	R/L 77536-60A10-5PK	.3	46.77
Rear	R 77532-60A10-5PK	.2	19.19
	L 77542-60A10-5PK	.2	d19.19
3 Retainer, Rocker Mldg			
4 Front	R 77534-60A10	#.5	31.45
	L 77544-60A10	#.5	31.45
5 Rear	R 77535-60A10	#.4	5.35
	L 77545-60A10	#.4	5.35

#Includes R&R Moulding

6 Mldg, Rear Pillar	R 77512-61A01-5PK	.3	15.24
---------------------	-------------------	----	-------

SUZUKI SIDEKICK 1989-98

SIDE BODY Cont'd

EXTERIOR TRIM

2 DOOR HARDTOP Cont'd

7	Mldg, Drip Rail-See Roof Section	L 77522-61A01-SPK	.3	15.24
8	Joint, Drip Mldg-See Roof Section			
9	Antenna	39250-60AA0		59.59

INTERIOR TRIM 2 DOOR HARDTOP

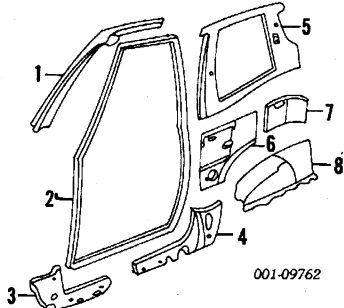

1	Mldg, Pillar Garnish†	R 76171-61A31-SES	.3	36.01
		L 76181-61A31-SES	.3	36.01
2	Welt, Door Opening†	R/L 76240-60A10-SES	.3	37.06
3	Panel, Sill Trim†	R 76131-60A30-SES	.2	26.71
		L 76141-60A30-SES	.2	26.71
4	Panel, Rear Sill Trim†	R 76151-60A30-SES	.2	26.71
		L 76161-60A30-SES	.2	26.71
5	Panel, Upper Side Trim†	R 76221-61A30-SES	.3	80.69
		L 76231-61A30-SES	.3	d80.70

Panel, Lower Side Trim†				
6	Front			
	JX Model	R 76110-62A70-5FE	.3	d74.49
		L 76120-62A30-5FE	.3	d74.48
	JLX Model	R 76110-60A30-5ES	.3	86.48
		L 76120-60A30-5ES	.3	86.48
7	Rear	R 76251-61A30-5ES	.3	25.05
		L 76261-61A30-5ES	.3	25.05
8	Panel, Whlchse Trim†	R 75140-60A00-5FE	.4	d53.38
		L 75150-60A00-5FE	.4	53.38

†Black listed, Order by Application

SHEET METAL 4 DOOR HARDTOP

Refinish Outer Side Panel.....	R/L	4.5
Refinish Quarter Panel Section.....	R/L	2.0
Refinish Center Pillar Section.....	R/L	1.0
Refinish Outer Front Pillar.....	R/L	1.0
Refinish Upper Front Pillar.....	R/L	.8
Refinish Outer Rocker Panel.....	R/L	1.5
Add for Inner Pillar.....	R/L	.5
Add to Edge Panel.....	R/L	.5
Refinish Rear Pillar Panel.....	R/L	.8
Refinish Fuel Door.....	R/L	.4

#Included in Refinish Outer Side Panel or Section

Section Quarter Panel (A).....	R	#12.5
	L	#11.0

#Cut through Quarter Glass Opening & Base of Door Opening, Includes R&R Quarter Glass, Refer to Cut Lines in Illustration

Section Center Pillar (B).....	R/L	#5.5
--------------------------------	-----	------

#Cut below Roof & Base of Door Opening, Refer to Cut Lines in Illustration

Section Outer Rocker Panel.....	R/L	#6.5
---------------------------------	-----	------

#Cut at Base of Hinge Pillar, Center Pillar & Lock Pillar

Add to Sectioning w/Sport.....	R/L	1.0
--------------------------------	-----	-----

Illustration Located in Next Column

Panel, Outer Side

1	Type 1			
	1991	R 64351-56B00	#21.0	d587.80
		L 64751-56B00	#19.5	d587.80
2	Type 2			
	1992-95	R 64100-57821	#21.0	531.16
		L 64500-57821	#19.5	531.16
	1996-98			
	Sidekick	R 64100-57821	#21.0	531.16
		L 64500-57821	#19.5	531.16
	Sidekick Sport	R 64100-77811	#21.5	531.16
		L 64500-77811	#20.0	531.16

#Deduct 5.4 w/Roof Removed, Deduction Includes Common Surfaces & Included Operations

3	Pillar, Outer Front	91 R 64120-56B00	5.5	177.36
		L 64520-56B00	5.5	d177.35
		92-95 R 64120-57B01	5.5	177.36
		L 64520-57B01	5.5	177.36
		96-98 R 64120-57B01	5.5	177.36
		L 64520-57B01	5.5	177.36

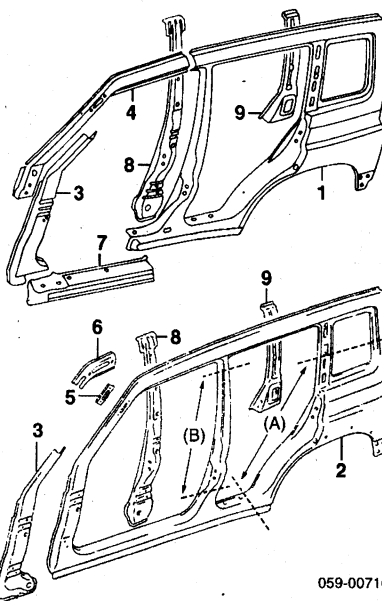

4	Pillar, Upper Front			
	1991	R 64110-56B00	#4.5	d97.91
		L 64510-56B10	#4.5	d97.91
#Time is w/Outer Front Pillar Removed or Cut in Windshield Opening				
	1992-98-Serviced w/Outer Side Panel			
5	Reinf, Antenna			
	1991-Not Serviced			
	1992-98	L 64151-60A00		d4.44
6	Reinf, Upper			
	1991-Not Serviced			
	1992-98	R 64112-56B00		14.56
		L 64512-56B00		d14.56
7	Panel, Rocker Outer			
	1991	R 64141-56B00	5.0	87.32
		L 64541-56B00	5.0	87.32
1992-98-Serviced w/Outer Side Panel				
8	Reinf, Center Pillar	R 64250-56B01	3.0	133.62
		L 64650-56B01	3.0	d133.62
		R 64360-56B00	1.0	d97.51
		L 64760-56B00	1.0	d97.51

9	Reinf, Rear Pillar			
	1991	R 64141-56B00	5.0	87.32
		L 64541-56B00	5.0	87.32
1992-98-Serviced w/Outer Side Panel				
		R 64250-56B01	3.0	133.62
		L 64650-56B01	3.0	d133.62
		R 64360-56B00	1.0	d97.51
		L 64760-56B00	1.0	d97.51

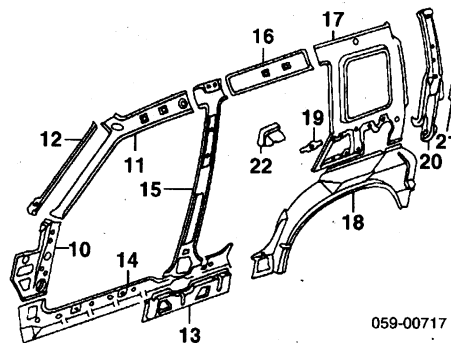

10	Pillar, Inner Front			
	Sidekick			
	1991	R 61480-57B00	1.5	d77.38
		L 61580-57B10	1.5	77.38
	1992-95			
	Canada Built	R 61480-57B00	1.5	d77.38
		L 61580-57B10	1.5	82.08
	Japan Built	R 61480-57B00	1.5	d77.38
		L 61580-57B10	1.5	77.38
	1996-98			
	Canada Built	R 61480-57B00	1.5	d136.73
		L 61580-57B10	1.5	d146.81
	Japan Built	R 61480-57B00	1.5	75.73
		L 61580-57B10	1.5	77.38
	Sidekick Sport			
	Canada Built	R 61480-57B00	1.5	d136.73
		L 61580-57B10	1.5	d146.81
	Japan Built	R 61480-57B00	1.5	75.73
		L 61580-57B10	1.5	77.38
	96-97	R 61480-77E10	1.5	77.38
		L 61580-57B10	1.5	77.38
	98	R 61480-77E20	1.5	76.56
		L 61580-57B10	1.5	77.38

11	Pillar, Inner Upper			
	1991			
	JX Model	R 63111-56B10	1.0	57.52
		L 63511-56B10	1.0	d57.53
	JLX Model	R 63111-56B00	1.0	52.97
		L 63511-56B00	1.0	52.97
	1992-95			

JS, JX Model	R 63111-56B30	1.0	52.56	
	L 63511-56B30	1.0	52.56	
JLX Model	R 63111-56B20	1.0	d52.56	
	L 63511-56B20	1.0	52.56	
1996-98				
Sidekick	R 63111-56B30	1.0	52.56	
	L 63511-56B30	1.0	52.56	
Sidekick Sport	R 63111-56B20	1.0	d52.56	
	L 63511-56B20	1.0	52.56	
12	Panel, W/S	R 64130-61A00	29.80	
	L 64530-61A00	d29.80		
13	Reinf, Rocker	R 63121-56B00	4.0	31.86
	L 63521-56B00	4.0	d31.87	
14	Panel, Inner Rocker			
	1991-95	R 61491-56B00	1.0	108.75
		L 61591-56B00	1.0	108.75
	1996-98			
	Sidekick	R 61491-56B00	1.0	108.75
		L 61591-56B00	1.0	108.75
	Sidekick Sport	R 61490-77E00	1.0	d119.18
		L 61591-56B00	1.0	108.75
15	Pillar, Inner Center	91 R 63210-56B00	1.0	d112.75
		L 63610-56B00	1.0	d112.76
	92-98 R 63210-56B30	1.0	d111.55	
		L 63610-56B30	1.0	d111.55
16	Rail, Inner Roof	91 R 63221-56B00	.5	29.19
		L 63621-56B00	.5	29.19
	92-98 R 63221-56B10	.5	28.97	
		L 63621-56B10	.5	28.97
17	Panel, Inner Side			
	1991-95			
	JS, JX Model	R 63311-56B11	3.5	178.17
		L 63711-56B11	3.5	d178.15
	JLX Model	R 63311-56B01	3.5	178.17
		L 63711-56B01	3.5	d178.15
	1996-98			
	Sidekick	R 63311-56B11	3.5	178.17
		L 63711-56B11	3.5	d178.15
	Sidekick Sport	R 63311-56B01	3.5	178.17
		L 63711-56B01	3.5	d178.15
18	Panel, Wheelhouse	R 63410-56B00	3.0	128.81
19	Reinf, Seat Belt	R 63312-56B00	11.78	
		L 63712-56B00	d11.78	
20	Panel, Rear Pillar	R 64310-56B01	3.5	177.36
		L 64710-56B11	3.5	177.36
21	Filler, Rear Pillar	R 65965-61A00	21.52	
		L 65966-61A00	21.52	
22	Box, Fuel Inlet			
	1991-95			
	JS, JX Model	64370-56B10	30.85	
	JLX Model	64370-56B00	30.85	
	1996-98			
	Sidekick	64370-56B10	30.85	
	Sidekick Sport	64370-56B00	30.85	

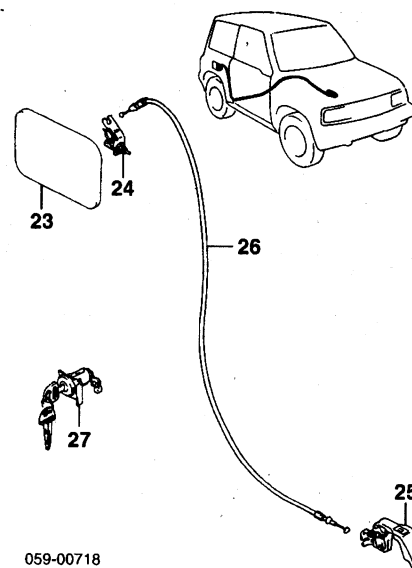

23	Door, Fuel			
	1991-95			
	JS, JX Model	65950-56B10	.3	35.40
	JLX Model	65950-56B00	.3	35.40
	1996-98			
	Sidekick	65950-56B10	.3	35.40
	Sidekick Sport	65950-56B00	.3	35.40
24	Latch, Fuel Door	78520-60A00	20.92	
25	Handle, Release	78510-60A00	14.97	
26	Cable, Release	78550-56B10	28.97	
27	Lock, Cylinder	89300-60802	.2	39.54

EXTERIOR TRIM 4 DOOR HARDTOP

Refinish Quarter Side Mldg.....	R/L	.3
Refinish Rocker Moulding.....	R/L	1.0
R&I Rocker Moulding.....		

SUZUKI SIDEKICK 1989-98

Sidekick		
Front	R/L	.2
Center	R/L	.3
Rear	R/L	.2
Sidekick Sport	R/L	.4
R&L Back Pillar Garnish	R/L	.3

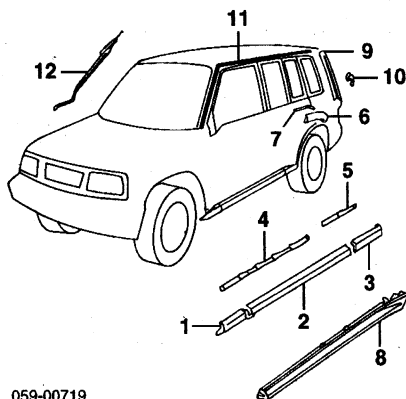

059-00719

Moulding, Rocker

Sidekick		
1 Front-See Front Fender Section	R 77536-56B00-5PK	.3 46.77
Center	L 77546-56B00-5PK	.3 46.77
3 Rear	R 77532-56B01-5PK	.2 28.56
	L 77542-56B01-5PK	.2 28.56
Bracket, Rocker Mldg		
4 Center	R 64211-56B00	25.47
	L 64611-56B00	25.47
5 Rear	R 64221-56B00	11.25
	L 64621-56B00	11.25
6 Mldg, Quarter Side		
Sidekick Sport		
Gold	R 77550-77E01-Z0N	.3 49.66
	L 77650-77E01-Z0N	.3 49.66
Silver	96-97 R 77550-77E01-Y26	.3 52.14
	L 77650-77E01-Y26	.3 52.14
	98 R 77550-77E01-Y26	.3 35.63
	L 77650-77E01-Y26	.3 35.59
7 Seal, Side Mldg		
Sidekick Sport	R/L 77212-60B00-0DE	20.62
*Order by Application		
8 Mldg, Rocker		
Sidekick Sport		
Gold	R 77541-77E01-Z0N	.4 274.73
	L 77641-77E01-Z0N	.4 274.73
Silver	96-97 R 77541-77E01-Y26	.4 274.73
	L 77641-77E01-Y26	.4 274.73
	98 R 77541-77E01-Y26	.4 229.95
	L 77641-77E01-Y26	.4 229.95
9 Garnish, Back Pillar	R 77512-56B01-5PK	.3 25.47
	L 77522-56B01-5PK	.3 25.47
10 Hook, Pillar Garnish	R/L 77517-61A00	1.96
(4/Side)		
11 Mldg, Drip Rail-See Roof Section		
91-95	39250-60AA0	.6 59.59
96-97	39250-60AA0	.6 59.59
98	39250-60AA0	.6 59.59
12 Antenna		

INTERIOR TRIM 4 DOOR HARDTOP

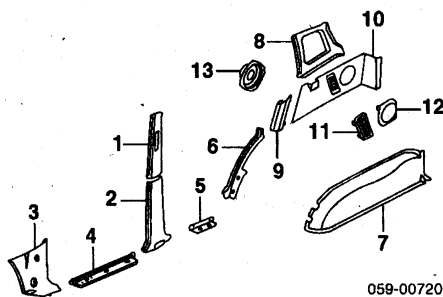

059-00720

Panel, Center Pillar Trim

1 Upper	R 76331-56B00-5ES	.3 26.30
	L 76341-56B00-5ES	.3 26.30
2 Lower	R 76311-56B00-5ES	.2 61.66
	L 76321-56B00-5ES	.2 d61.66
3 Panel, Cowl Side Trim	R 76351-56B00-5ES	.2 24.23
	L 76361-56B00-5ES	.2 24.23
4 Plate, Front Scuff	R 76131-56B00-5ES	.2 36.23
	L 76141-56B00-5ES	.2 36.23
5 Plate, Rear Scuff	R 76152-56B00-5ES	.2 16.29
	L 76153-56B00-5ES	.2 16.29
Panel, Wheelhouse Trim		
6 Front	R 76371-56B00-5ES	.2 25.47
	L 76381-56B00-5ES	.2 25.47
7 Rear	R 75140-56B00-5FE	#.2 67.45

		L 75150-56B00-5FE	#.2 67.45
*w/Rear Seat & Side Trim Panel Removed			
8 Panel, Quarter Trim			
Upper	R 76221-56B00-5ES	.2 d77.38	
	L 76231-56B00-5ES	.2 77.38	
9 Lower	R 76251-56B00-5ES	17.31	
	L 76261-56B00-5ES	17.31	
10 Side			
Sidekick			
JS, JX Model	R 76110-56B10-5FE	.3 55.04	
	L 76120-56B10-5FE	.3 55.04	
JLX Model	R 76111-56B10-5ES	.3 56.69	
	L 76121-56B10-5ES	.3 56.69	
Sidekick Sport	R 76111-56B10-5ES	.3 56.69	
	L 76121-56B10-5ES	.3 56.69	
11 Grille, Vent	R 76292-56B00-5ES	7.75	
	L 76293-56B00-5ES	7.75	
12 Grille, Speaker	R/L 76112-60A40-5ES	6.31	
*Black listed, Order by Application			
13 Speaker, Stereo	92-95 R/L 39102-60B10	.3 d24.95	
	96-97 R/L 39102-50E10	.3 55.86	
	98 R/L 39102-56B00	.3 d15.54	

SHEET METAL CONV

Refinish Outer Side Panel	R/L	4.5	
Refinish Quarter Panel Section	R/L	2.5	
Refinish Outer Front Hinge Pillar	R/L	1.0	
Refinish Outer Rocker Panel	R/L	1.2	
Add for Inner Pillar	R/L	.5	
Add to Edge Panel	R/L	.5	
Refinish Fuel Door	R/L	#.4	
*Included in Refinish Side Panel or Section			
Section Quarter Panel (A)	R	#12.0	
	L	#10.5	

*Cut through Door Opening, Includes R&I Convertible Top & Rear Frame Stay, Refer to Cut Lines in Illustration

Section Outer Hinge Pillar (B)		
Front	R/L	#5.0
Section Outer Rocker Panel (C)	R/L	#4.5

*Refer to Cut Lines in Illustration

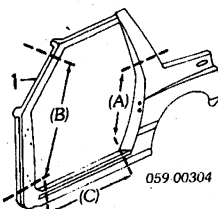

059 00304

1 Panel, Outer Side			
1989			
JA Model	R 64111-60A00	#16.5 408.81	
	L 64511-60A20	#15.0 408.81	
JX Model	R 64111-60A10	#16.5 d397.56	
	L 64511-60A30	#15.0 397.56	
1990			
Canada Built	R 64111-60A10	#16.5 d397.56	
	L 64511-60A20	#15.0 408.81	
Japan Built	R 64111-60A00	#16.5 408.81	
	L 64511-60A20	#15.0 408.81	
1991-94	R 64111-60A00	#16.5 408.81	
	L 64511-60A20	#15.0 408.81	
1995-97	R 64100-62B10	#16.5 620.20	
	L 64500-62B10	#15.0 627.84	
1998	R 64100-62B30	#16.5 620.79	
	L 64500-62B30	#15.0 626.29	

*Includes R&I Convertible Top & Rear Frame Stay, Right Side Includes R&R Fuel Door & Inlet Box

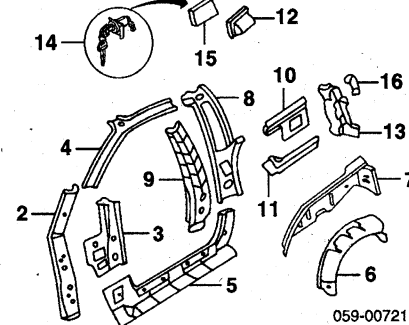

059-00721

2 Reinf, Front Pillar	R 64120-80A11	5.0 86.48
	L 64520-80A11	5.0 86.48
3 Panel, Lower Inner Pillar		
1989	R 61480-62A00	1.5 69.11
	L 61580-60A01	1.5 d55.40
1990-91		
Canada Built	R 61480-62A00	1.5 69.11
	L 61580-60AA0	1.5 d52.79
Japan Built	R 61480-62A00	1.5 69.11
	L 61580-60A01	1.5 d55.40
1992-95	R 61480-62A00	1.5 69.11

1996-98	L 61580-62AA0	1.5 d37.30
	R 61480-67B00	1.5 d136.73
	L 61580-57B00	1.5 d146.81
4 Panel, Upper Inner Pillar		
1989-91		
JA, JS, JX Model	R 63111-60A10	2.5 d49.25
	L 63511-60A00	2.5 49.25
JLX Model	R 63111-60A20	2.5 49.25
	L 63511-60A30	2.5 49.25
1992-98	R 63111-60A10	2.5 d49.25
	L 63511-60A00	2.5 49.25
5 Panel, Inner Sill	R 61490-60A00	3.5 d97.10
	L 61590-60A00	3.5 97.11
6 Panel, Whlsee Outer	R 63410-60A00	2.0 91.87
	L 63811-60A00	2.0 91.87
7 Panel, Whlsee Inner-See Rear Floor Section		
8 Panel, Inner Side	89-95 R 63210-60X00	3.5 d111.55
	L 63610-60X00	3.5 111.55
	96-98 R 63210-62A30	3.5 d219.67
	L 63610-62A30	3.5 d219.67
	R 64250-60A00	2.0 d123.59
	L 64550-60A00	2.0 d139.23

10 Panel, Rear Upper Inner		
1989-95	R 63310-60A10	2.0 d83.60
	L 63710-60A10	2.0 d83.60
1996-98	R 63310-60AA0	2.0 d166.00
	L 63710-60AA0	2.0 167.23
11 Panel, Rear Lower Inner	R 63221-60A10	1.0 50.90
	L 63621-60A10	1.0 50.90
12 Pocket, Fuel Filler	64230-60A00	.6 28.14
13 Door, Fuel Filler	89-91 65950-60A00	.3 31.45
	92-98 65950-60A31	.3 34.76
14 Cylinder Kit, Latch	89300-60R02	.2 39.54
15 Panel, Rear Pillar	R 64310-60A00	2.5 97.11
	L 64710-60A10	2.5 97.11
16 Filler, Rear Pillar	R 65965-60A00	.5 14.97
	L 65966-60A00	.5 14.97

EXTERIOR TRIM CONV 1989-95

R&I Rocker Moulding		
Front	R/L	.3
Rear	R/L	.2

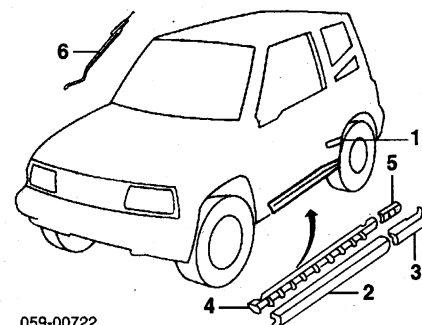

059-00722

1 Moulding, Side	R 77553-60A10-5PK	.2 20.01
	L 77563-60A10-5PK	.2 20.01
Moulding, Rocker		
2 Front	89-90 R/L 77536-60A10-5PK	.3 46.77
3 Rear	89-90 R 77532-60A10-5PK	.2 19.19
	L 77542-60A10-5PK	.2 d19.19
Retainer, Rocker Mldg		
4 Front	89-90 R 77534-60A10	#.5 31.45
	L 77544-60A10	#.5 31.45
5 Rear	89-90 R 77535-60A10	#.4 5.35
	L 77545-60A10	#.4 5.35
*Includes R&R Moulding		
6 Antenna	39250-60AA0	.4 59.59

EXTERIOR TRIM CONV 1998

Refinish Side Moulding	R/L	.5
R&I Side Moulding	R/L	.3
R&I Rocker Moulding	R/L	.3

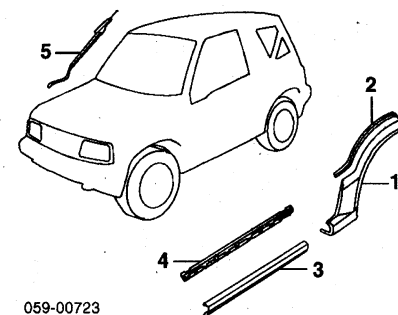

059-00723

SUZUKI SIDEKICK 1989-98

SIDE BODY Cont'd

EXTERIOR TRIM

CONV

1998 Cont'd

1 Moulding, Side	R 7750-66A00-ZON L 7750-66A00-ZON	.3	645.66 635.46
2 Seal, Side Moulding [†]	R/L 77611-77E01-ODE		14.41
3 Moulding, Rocker	R/L 77536-60A10-ZON	.3	d387.88
4 Retainer, Moulding	R 77534-60A10 L 77544-60A10		31.45 31.45
5 Antenna	39250-60AA0	.4	59.59

INTERIOR TRIM

CONV

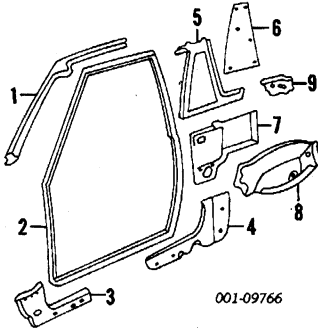

001-09766

1 Midg. Pillar Garnish [†]	R 76171-60A31-SES L 76181-60A32-SES	.3	36.01 36.01	
2 Welt, Door Opening [†]	R/L 76240-60A10-SES	.3	37.06	
3 Panel, Front Sill Trim [†]	R 76131-60A30-SES L 76141-60A30-SES	.2	26.71 26.71	
4 Panel, Rear Sill Trim [†]	R 76151-60A30-SES L 76161-60A30-SES	.2	26.71 26.71	
5 Panel, Upper Trim [†]	R 76221-60A40-SES L 76231-60A40-SES	.3	68.28 68.28	
6 Panel, Center Pillar [†]	R 76310-60A10-SES L 76320-60A10-SES	.4	19.37 19.37	
7 Panel, Lower Side Trim [†]	1989 JL Model JX Model	R 76110-60A00-5FE L 76120-60A00-5FE R 76110-62A30-5FE L 76120-62A30-5FE	.3 .3 .3 .3	d51.73 49.66 74.48 d74.48
	1990-91 JS, JX Model	R 76110-62A30-5FE L 76120-62A30-5FE	.3 .3	74.48 d74.48
	JLX Model	R 76110-60A30-SES L 76120-60A30-SES	.3 .3	86.48 86.48
	1992-95	R 76110-67A50-5FE L 76120-67A50-5FE	.3 .3	69.11 69.11
	1996-97 JA Model	R 76110-66A00-5FE L 76120-66A00-5FE	.3 .3	50.49 50.49
	JS, JX Model	R 76110-67A50-5FE L 76120-67A50-5FE	.3 .3	69.11 69.11
	1998	R 76110-67A50-5FE L 76120-67A50-5FE	.3 .3	69.11 69.11
8 Panel, Whlstrim [†]	R 75140-60A10-5FE L 75150-60A10-5FE	.4	53.80 53.80	
9 Midg. Rear Garnish [†]	1989-94 R 76331-60A00 L 76341-60A00	.2	6.51 6.51	

[†]Black listed, Order by Application

QUARTER GLASS

2 DOOR HARDTOP

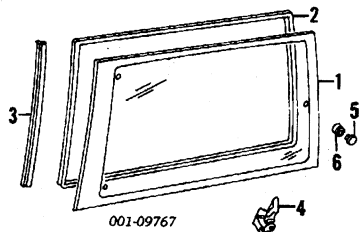

001-09767

1 Glass, Quarter	Suzuki Tint	R 84561-62A30 L 84566-62A10	.5	159.77 159.71
	Bronze	R 84561-62A20 L 84566-62A20	.5	187.05 187.05
	NAGS			

Clear	R FQ03922CLN L FQ03923CLN	.5	0.00 0.00	
Blue	R FQ03922BTN L FQ03923BTN	.5	181.60 0.00	
Bronze	R FQ03922ZTN L FQ03923ZTN	.5	0.00 0.00	
Green	R FQ03922GTN L FQ03923GTN	.5	181.60 0.00	
2 Weatherstrip, Glass [†]	JX Model JLX Model	R/L 84671-61A00-5PK R/L 84671-62A00-5PK	.2	49.25 49.25
3 Hinge, Glass	R 81411-62A00 L 81416-62A00	.3	45.11 45.11	
4 Handle, Lock	R/L 81430-61A00	.3	17.12	
5 Stud, Handle	R/L 81451-80102	.2	2.86	
6 Pad, Lock Cover	R/L 69275-78200	.2	.94	

4 DOOR

R&I Quarter Glass..... R/L #1.8
[†]Includes Clean Up Old Adhesive as Necessary

NOTE: Quarter Glass Moulding must be replaced whenever Quarter Glass is removed.

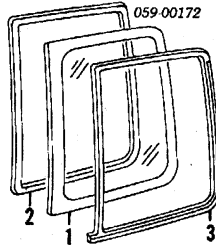

059-00172

1 Glass, Quarter	Suzuki (Tint)	R 84561-56B10 L 84566-56B10	#1.5	108.75 108.75
	1991			
	1992-95 Canada Built	R 84561-56B10 L 84566-56B10	#1.5	108.75 108.75
	Japan Built	R 84561-56B10 L 84566-56B10	#1.5	108.75 108.75
	1996-98 Canada Built	R 84561-56B10 L 84566-56B10	#1.5	108.75 108.75
	Japan Built	R 84561-56B30 L 84566-56B30	#1.5	108.75 108.75
	NAGS Blue	R FQ04398BTN L FQ04399BTN	#1.5	0.00 0.00
	Bronze	R FQ04398ZTN L FQ04399ZTN	#1.5	0.00 0.00
2 Weatherstrip, Glass	R/L 84695-56B00-5PK	#1.5	27.73	
3 Moulding, Qtr Glass	R 84691-56B00-5PK L 84692-56B00-5PK	#1.5	67.45 67.45	

[†]R&R Complete

REAR GATE

Use Procedure Explanations 25 and 28 with the following text.

HARDTOP

Refinish Gate Outside.....	2.3
Add for Jamb & Interior.....	1.0
Refinish Hinge (Each).....	.2
R&I Gate Assy.....	.5
R&I Trim Panel.....	.3
R&I Spare Tire & Carrier.....	.4
R&I Outer Handle.....	#.6
R&I Lock Cylinder.....	#.5
[†] Includes R&I Trim Panel	
Add to R&R Gate Shell	
w/Rear Wiper.....	.2
To Transfer Glass.....	#.5
[†] Includes Clean Up Old Adhesive as Necessary	

Illustration Located in Next Column

1 Shell, Gate	69100-61821	4.5	509.91	
2 Panel, Inside Trim [†]	83770-63A01-SES	.3	44.28	
	[†] Black listed, Order by Application			
3 Cover, Inner Plastic (a)	83911-60X51		7.41	
	(a) Cut to Fit			
4 Panel, Outer Garnish	83940-61A00-5PK	.2	23.59	
5 Balancer, Gate	Canada Built Japan Built	81851-62A10 81851-61A00	.2 .2	37.26 70.77
6 Hinge, Gate	Upper Lower	69510-61A00 69520-61A00	#.2 #.2	31.45 31.45
	[†] w/Door Removed			
7 Weatherstrip, Gate	Canada Built Japan Built	84681-61AA0-5PK 84681-61A01-5PK	.5 .5	71.59 73.66
Nameplate				

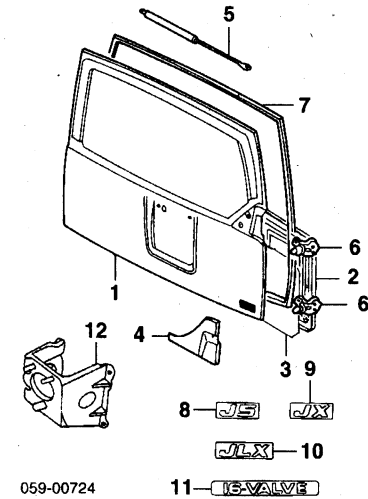

059-00724

8 "JS"	92 77714-60A00-31R	.2	d13.66	
9 "JX"	Sidekick Sidekick Sport	77712-60A00-31R 77713-60A00-31R	.2 .2	14.03 16.63
10 "JLX"	77713-60A00-31R	.2	16.63	
11 "16-Valve"	77861-60A00-G79	.2	14.56	
	[†] Silver listed, Order by Application			
12 Carrier, Spare Tire	83960-61A00	#.4	78.63	

[†]Included in R&R Rear Gate

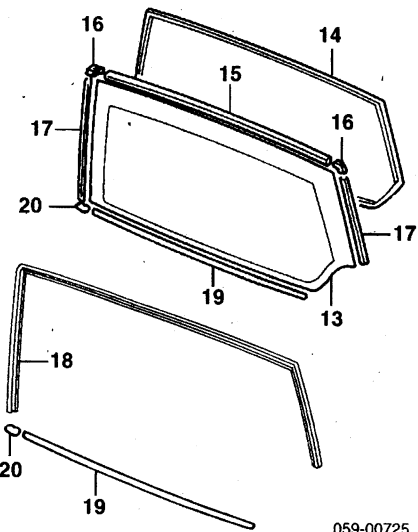

059-00725

13 Glass, Rear Gate	Suzuki (Heated) Tint	R 84575-61A30	#2.0	397.56
	1989-95			
	1996-98 Canada Built Japan Built	84575-61A30 84575-61A60	#2.0 #2.0	397.56 397.56
	Bronze			
	1989-91	84575-61A50	#2.0	450.07
	NAGS (Heated) Blue Bronze	FB03984BTN FB03984ZTN	#2.0 #2.0	177.40 0.00
	[†] Includes Clean Up Old Adhesive as Necessary			
14 Trim, Window Opening	Moulding, Reveal	84627-61A00-5PK		39.95
	5 Piece			
15 Upper	1989-91 2 Door	Canada Built Japan Built	84623-61AA0-5PK 84623-61A00-5PK	26.35 31.45
	1992-98 Canada Built		84623-61A00-5PK	31.45
16 Corner Upper	1989-91 2 Door	R/L 84625-61A00-5PK		5.99
	1992-98 Canada Built	R/L 84625-61A00-5PK		5.99
17 Side	1989-91 2 Door	Canada Built	R 84622-61A00-5PK L 84624-61AA0-5PK	15.99 d16.94
	Japan Built		R 84622-61A00-5PK L 84624-61A00-5PK	15.99 19.19

SUZUKI SIDEKICK 1989-98

1992-98 Canada Built	R 84622-61A00-5PK L 84624-61A00-5PK	15.99 19.19
18 Moulding, Reveal 1 Piece 1989-91 4 Door	84622-56B00-5PK	148.07
1992-98 Japan Built	84622-56B00-5PK	148.07
19 Midg, Reveal Lwr 1989-91 Canada Built	84621-61A00-5PK	23.59
Japan Built	84621-61A00-5PK	23.59
1992-98	84621-61A00-5PK	23.59
20 Joint, Lower Midg	84626-61A00-5PK	5.99

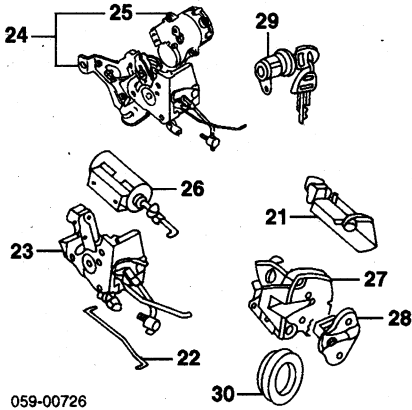

21 Handle, Outer #w/Trim Panel Removed	82850-61A01	#.3	29.80
22 Rod, Handle Release Control Assy, Latch	83175-61A00		2.41
23 Sidekick	83170-61A00	#.4	43.04
24 Sidekick Sport	83170-57B00	#.4	272.79
25 Actuator, Latch Sidekick Sport	82550-57B00	#.3	202.64
#Included w/Latch Control Assy			
26 Solenoid, Latch Sidekick	82550-61A10	#.4	73.66
27 Latch, Door #w/Trim Panel Removed	82530-61A00	#.3	54.21
28 Striker, Latch	82660-61A01	.2	9.94
29 Cylinder Set w/Keys #w/Trim Panel Removed	82500-60831	#.2	43.04
30 Bumper, Door Stop	82761-61A00		7.64

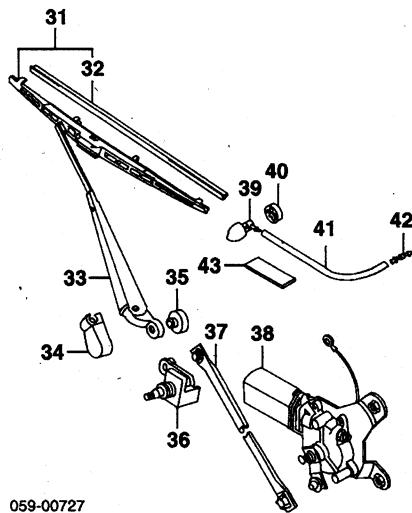

31 Blade Assy, Rear #Included in R&R Wiper Arm	38822-61A00	#.1	17.35
32 Insert, Rubber #Included w/Rear Blade Assy	38346-61A00		4.49
33 Arm, Rear Wiper	38821-61A00	.2	31.45
34 Cover, Arm	38315-61A00		3.13
35 Cap, Pivot	38274-61A00		1.96
36 Pivot, Wiper	38814-61A00	#.8	22.57
37 Link, Wiper	38813-61A00	#.8	49.66
38 Motor, Rear Wiper #R&R Complete	38811-61A00	#.8	173.75
39 Nozzle	38842-61A00	.2	10.76
40 Gasket	38843-61A01		2.78
41 Hose, Nozzle	38491-61A00		3.95
#Cut to Fit			
42 Valve, Washer Hose	38496-61A00		1.51
43 Seal, Foam (3)	36930-82010		1.51

CONV

Refinish Gate Outside	2.0
Add for Jamb & Interior	1.0
R&I Gate Assy	.6
R&I Spare Tire & Carrier	.4
R&I Inside Trim Panel	.2
R&I Outside Handle	#.4
R&I Lock Cylinder	#.4

#Includes R&I Trim Panel

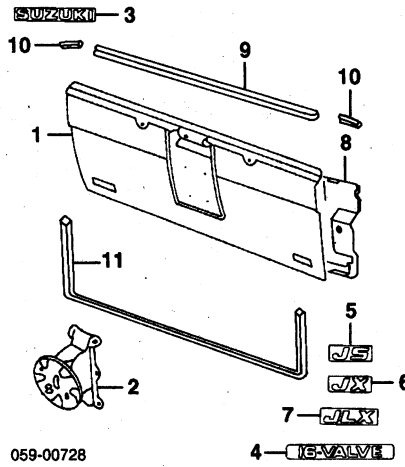

1 Panel, Rear Gate	89-93 67700-63810	2.0	375.06
	94-95 67700-63810	2.0	375.06
	96-98 67700-63810	2.0	375.06
2 Carrier, Spare Tire	89-97 72810-63A00	#.4	78.63
	98 72810-63A00	#.4	78.63
#Included in R&R Rear Gate Panel			
3 Nameplate "Suzuki"	89-94 77832-60A00-31R	.2	29.38
	95-96 77831-70C00-31R	.2	12.57
	92-95 77861-60A00-G79	.2	14.56
4 "16 VALVE"	89-92 77714-60A00-31R	.2	d13.66
5 "JS"	89-92 77712-60A00-31R	.2	14.03
6 "JX"	77713-60A00-31R	.2	16.63
7 "JLX"			
#Gray listed, Order by Application			
8 Panel, Inside Trim Black	76271-60A10-5ES	.3	99.11
Brown	76271-60A10-5ER	.3	d106.33
Cover, Inside Weather #Cut to Fit	83911-60X51		7.41
Weatherstrip, Gate Upper			
9 Center	89-94 77162-60A00	.2	54.21
10 Corner	R 77166-60A01 L 77167-60A01	.2	11.85
		.2	11.85
11 Weatherstrip, Gate Lower	77165-60A11	.2	59.59

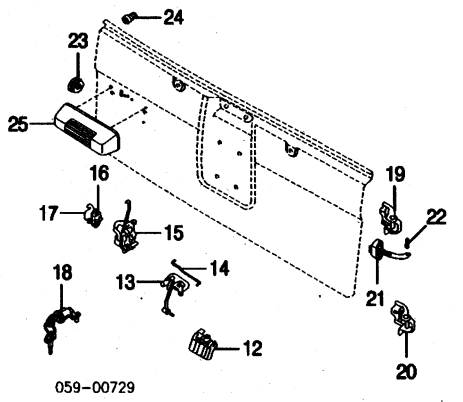

12 Handle, Outside #w/Trim Panel Removed	82850-61A01	#.2	29.80
13 Control, Latch	83190-60A10		18.17
14 Rod, Handle	83195-60A10		1.96
15 Latch, Tailgate #w/Trim Panel Removed	82530-60A10	#.3	57.52
16 Striker, Latch	82660-61A01	.2	9.94
17 Spacer, Striker #As Required	78199-78000		.94
18 Cylinder Kit w/Keys #w/Trim Panel Removed	82500-60821	#.2	43.04
19 Hinge, Gate Upper	67730-60A11	#.2	31.45
20 Hinge, Gate Lower	69520-61A00	#.2	31.45
#w/Rear Gate Removed			
21 Check, Gate #w/Trim Panel Removed	72850-60A11	#.2	d22.57
22 Pin, Gate Check	81831-70B00		2.86
23 Stop, Gate	82761-61A00	.2	7.64

24 Cushion, Gate	89-96 72372-82000	1.92
	97-98 72372-50G00	1.65

25 Cover, License Lamp-See Rear Lamps Section

REAR FLOOR

2 DOOR

Refinish Rear Floor Panel	1.0
---------------------------	-----

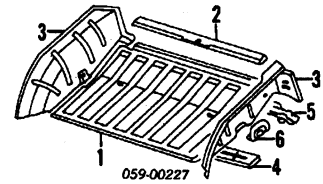

1 Panel, Rear Floor	89-95 62111-60A30	14.0	161.31
	96-98 62111-60A51	14.0	d400.81
2 Moulding, Rear Mat End	75191-56B00	.2	28.56
3 Panel, Wheelhouse Inner Conv	R 62210-60A10 L 62310-60A10	3.5	79.45
	R 62210-60A00 L 62310-60A00	3.5	79.45
		3.5	d86.90
4 Xmbr, Floor Front	89-95 62120-60A00	2.0	d47.78
	96-98 62120-60A50	2.0	277.64
5 Xmbr, Floor Rear	89-91 62510-62A30	2.0	196.80
	92-95 62510-62A30	2.0	196.80
	96-98 62510-60A70	2.0	d469.10
6 Reinf, Seat Belt	R 62131-60A00		10.76
	L 62331-60A00		10.92
Cover, Seat Belt Side	R/L 62132-60A00		4.56

4 DOOR

Refinish Rear Floor Pan	1.0
-------------------------	-----

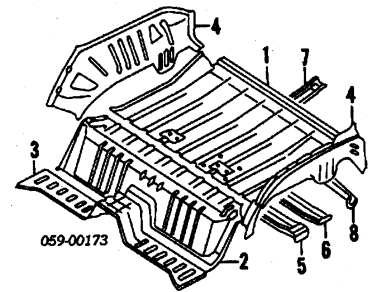

1 Pan, Rear Floor			
	1991-96 62111-56B61	14.0	202.64
	1997-98 62111-56B61	14.0	202.64
	Canada Built 62111-56B61	14.0	202.64
	USA Built 62111-56B20	14.0	187.69
2 Pan, Center Floor Front			
	1991-95 61700-56B10		d319.55
	1996-98 61700-56B52		d258.81
	Canada Built 61700-56B10		d319.55
	Japan Built 61700-56B10		d319.55
3 Pan, Center Floor Rear			
	1991-95 61780-56B00		103.24
	1996-98 61780-56B50		d123.59
4 Housing, Rear Wheel	R 62210-56B10	3.5	128.81
	L 62310-56B00	3.5	128.81
Member, Rear Floor			
5 Front	62120-56B50	2.0	128.81
6 Center	62131-56B50	2.0	67.45
7 Rear	62141-56B50	2.0	33.75
8 Member, Rear Gate			
	1989-94 62510-57B21	2.5	196.80
	1995 62510-56B50	2.5	481.99
	1996 62510-56B50	2.5	481.99
	Canada Built 62510-56B50	2.5	481.99
	Japan Built 62510-57B21	2.5	196.80
	1997 62510-56B51	2.5	345.63
	Canada Built 62510-57B21	2.5	196.80
	1998 62510-56B51	2.5	345.63
	Canada Built 62510-57B30	2.5	196.80

REAR SUSPENSION

Use Procedure Explanation 23 with the following text.

R&I Suspension/Housing Assy	m	2.2
Check Rear Alignment	m	.8
Add to Adjust Front Alignment	m	2
Bleed Brake System		
w/ABS	m	.5
w/o ABS	m	.3

NOTE: R&R/R Does Not include alignment or bleed brake system.

SUZUKI SIDEKICK 1989-98

1996-98 Sidekick					
2 Door	89320-66A01	#.5	121.19		
4 Door	89320-56B10	#.5	d156.20		
Sidekick Sport	89320-77E00	#.5	150.08		
#Included in R&R Fuel Tank					
13 Pipe, Evap Emission					
Sidekick					
2 Door	89430-61A10		39.95		
4 Door					
1989-94	89430-57B00		0.00		
1995-98					
Canada Built	89430-56B10		115.29		
Japan Built	89430-56B00		40.37		
14 Hose, Evap Emission					
Sidekick Sport	89440-77E00		13.66		
15 Pump, Fuel					
1.6L Eng					
2 Door					
1989-91	15100-61A10	m #1.3	264.94		
1992-96	15100-61A10	m #1.3	264.94		
1997-98	15100-58B01	m #1.3	263.64		
4 Door					
1991-94	15100-57B20	m #1.3	264.94		
1995					
Canada Built	15100-58B01	m #1.3	263.64		
Japan Built	15100-57B20	m #1.3	264.94		
1996-98	15100-58B01	m #1.3	263.64		
1.8L Eng	15100-77E00	m #1.3	264.94		
#Included in R&R Fuel Tank					

REAR LAMPS

COMBINATION LAMP

R&I Combination Lamp Assy	R/L	#.3	
---------------------------	-----	-----	--

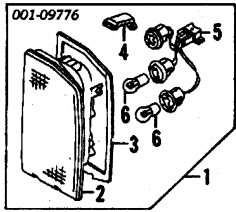

1 Lamp Assy, Combination					
1989-91					
Canada Built	R 35603-60AB1	.3	91.68		
	L 35604-60AB0	.3	97.81		
Japan Built	R 35603-60A11	.3	d88.17		
	L 35604-60A10	.3	d88.17		
1992-98					
2 Door	R 35603-60AB1	.3	91.68		
	L 35604-60AB0	.3	97.81		
4 Door					
Canada Built	R 35603-60AB1	.3	91.68		
	L 35604-60AB0	.3	97.81		
Japan Built-Serviced by Components					
2 Lens & Housing					
1989-91					
Canada Built	R 35650-60AB1	.2	97.77		
	L 35670-60AB0	.2	97.77		
Japan Built	R 35650-60A22	.2	86.48		
	L 35670-60A21	.2	86.48		
1992-98					
2 Door	R 35650-60AB1	.2	97.77		
	L 35670-60AB0	.2	97.77		
4 Door					
Canada Built	R 35650-60AB1	.2	97.77		
	L 35670-60AB0	.2	97.77		
Japan Built	R 35650-60A22	.2	86.48		
	L 35670-60A21	.2	86.48		
3 Gasket, Lamp					
	R 35653-60A00		8.09		
	L 35673-60A00		8.09		
4 Clamp, Lamp					
Canada Built	R 35659-60AB0		2.54		
	L 35679-60AB0		2.94		
Japan Built	R 35659-60A00		1.66		
	L 35679-60A00		1.66		
5 Socket Unit					
Canada Built	R/L 35655-60AB0		20.68		
Japan Built	R/L 35655-60A00		20.92		
6 Bulb					
Stop/Tail	R/L 09471-12068	#.2	.53		
Back-Up	R/L 09471-12065	#.2	3.72		
#Included w/Combination Lamp Assy					
#R&R One or All					

SIDE MARKER LAMP

R&I Side Marker Lamp Assy	R/L	#.2	
---------------------------	-----	-----	--

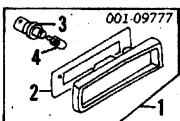

1 Lamp Assy					
2 Door					
89-91	R 36530-56B00	.2	22.57		
	L 36540-56B00	.2	22.57		
92-98	R 36530-56B00	.2	22.57		
	L 36540-56B00	.2	22.57		

4 Door					
Canada Built	R 36530-56B00	.2	22.57		
	L 36540-56B00	.2	22.57		
Japan Built	R 36530-56B00	.2	22.57		
	L 36540-56B00	.2	22.57		
2 Gasket					
2 Door-Serviced w/Lamp Assy					
4 Door	R/L 36532-56B00		5.27		
3 Socket	R/L 36518-60A00		7.11		
4 Bulb	R/L 09471-12094	.2	1.74		
#Included w/Side Marker Lamp Assy					

LICENSE LAMP

Refinish License Lamp Cover		.3	
R&I License Lamp Assy	R/L	#.6	

#Includes R&I Trim Panel

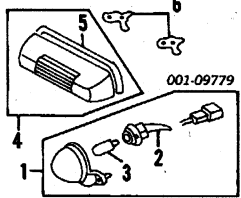

1 Lamp Assy, License					
1989-90					
Canada Built	R/L 35910-60A00-999	#.3	20.58		
Japan Built	R/L 35910-60A00-999	#.3	20.58		
1991-98					
2 Door	R/L 35910-60A00-999	#.3	20.58		
4 Door					
Canada Built	R/L 35910-60A00-999	#.3	20.58		
Japan Built	R/L 35910-60A00-999	#.3	20.58		
#w/Trim Panel Removed					
2 Socket					
1989-90					
Canada Built	R/L 35918-60A00		10.20		
Japan Built	R/L 35918-60A00		10.20		
1991-98					
2 Door	R/L 35918-60A00		10.20		
4 Door					
Canada Built	R/L 35918-60A00		10.20		
Japan Built	R/L 35918-60A00		10.20		
3 Bulb					
	R/L 09471-12099	.2	1.10		
#Included w/License Lamp Assy					
4 Cover Assy, License Lamp (P)					
	83930-61A00-5PK	#.4	44.28		
(P) Paint to Match					
#w/Trim Panel Removed, Includes R&R Lamp Assy					
5 Gasket, Cover (b)					
USA	83932-61A00		d3.82		
Canada-Serviced w/License Lamp Cover Assy					
(b) Included w/License Lamp Cover Assy					
6 Bracket, Cover					
	R 83933-61A00		5.57		
	L 83934-61A00		5.57		

HIGH MOUNT STOP LAMP HARDTOP

R&I Stop Lamp Assy		.2	
--------------------	--	----	--

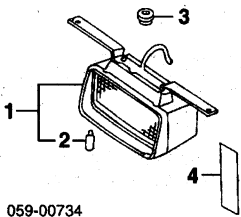

1 Lamp Assy, Stop					
	35810-70E10-5PK	.2	102.73		
2 Bulb (2)					
	09471-12094		1.74		
#Included w/Stop Lamp Assy					
3 Grommet, Wire					
	09308-06003		1.02		
4 Cover, Wire					
	36930-62010		1.51		

HIGH MOUNT STOP LAMP CONV

R&I Stop Lamp Assy		.2	
--------------------	--	----	--

Illustration Located in Next Column

1 Lamp Assy, Stop					
	35810-70E00	.2	168.94		
2 Bulb					
	09471-12094		1.74		
#Included w/Stop Lamp Assy					
3 Wire					
	36842-70E10		d16.97		
4 Cover, Wire					
	36930-62010		1.51		
5 Brkt, Stop Lamp					
	72820-63A00		d103.56		
6 Cover, Lamp Brkt Front					
	72831-63A00-5PK		20.62		
7 Cover, Lamp Brkt Rear					
	72832-63A00-5PK		20.62		

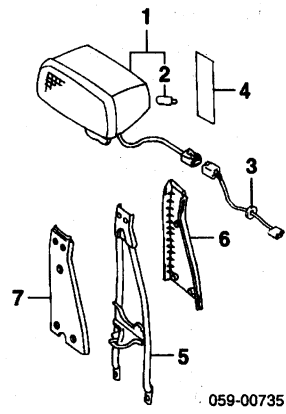

REAR BUMPER

Use Procedure Explanations 27 and 28 with the following text.

SIDEKICK 2 DOOR

Refinish Rear Cover	2.3
R&I Bumper Assy	.6
O/H Bumper Assy (Includes R&I)	1.2

NOTE: All Parts in this section are included in overhaul unless noted otherwise.

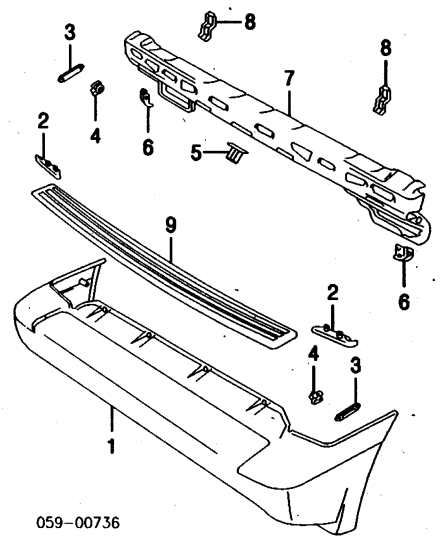

1 Cover, Rear					
Black	89-95 71811-60A30-5PK	1.0	327.34		
	96-98 71800-63820-5PK	1.0	227.52		
Paint to Match					
	89-95 71811-60A30-5PK	1.0	327.34		
	96-98 71800-63820-5PK	1.0	227.52		
2 Spacer, Cover					
	R 71815-60A01		8.66		
	L 71816-60A01		8.66		
3 Slide, Cover Side					
	R/L 71751-86000		2.78		
4 Support, End Slide					
	R/L 71752-86000		2.78		
5 Support, Cover Center					
	89-96 71854-60A00		5.99		
6 Bracket, Cover Outer					
	R 71812-60A00		5.15		
	L 71813-60A00		5.38		
7 Reinf, Bumper					
	89-95 71820-60A00		IOH 276.68		
	96-98 71820-60A01		IOH 644.68		
8 Bracket, Reinf To Frame					
	R 57481-60A00		IOH 7.11		
	L 57482-60A00		IOH 7.11		
9 Pad, Rear Cover					
	71817-60A20		1.0 109.55		

SIDEKICK 4 DOOR

Refinish Rear Cover	2.3
Refinish Filler Cap	#.2
#Included in Refinish Rear Cover	
R&I Bumper Assy	1.0
O/H Bumper Assy (Includes R&I)	1.1

NOTE: All Parts in this section are included in overhaul unless noted otherwise.

SUZUKI SWIFT 1989-94

REAR BUMPER Cont'd

SIDEKICK 4 DOOR Cont'd

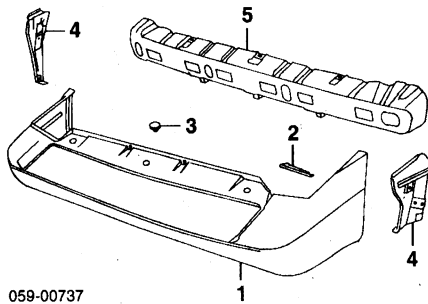

059-00737

1 Cover, Rear				
Black	71800-56821-5PK	1.0	346.82	
Paint to Match	71800-56821-5PK	1.0	346.82	
2 Spacer, Cover	R 71815-60A01		8.66	
	L 71816-60A01		8.66	
3 Cap, Filler (3)				
Black	71817-56B00-5PK		3.20	
Paint to Match	71817-56B00-5PK		3.20	
4 Brkt, Bumper Side	R 71830-56B00		34.57	
	L 71840-56B00		34.57	
5 Reinf, Bumper	71820-56B30	IOH	276.68	

SIDEKICK SPORT

Refinish Bumper Cover	2.3
Refinish Filler Cap	#2
#Included in Refinish Bumper Cover	
R&I Bumper Assy	.6
O/H Bumper Assy (Includes R&I)	1.1

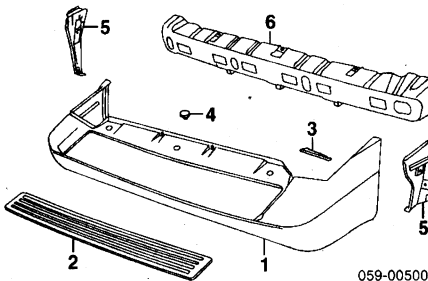

059-00500

1 Cover, Rear				
Black	71800-77811-5PK	#1.0	370.21	
Paint to Match	71800-77811-5PK	#1.0	370.21	
2 Pad, Rear Cover	71817-77E00	#1.0	107.54	
#R&R Complete				
3 Spacer, Cover	R 71815-60A01		8.66	
	L 71816-60A01		8.66	
4 Cap, Filler (3)				
Black	71817-56B00-5PK		3.20	
Paint to Match	71817-56B00-5PK		3.20	
5 Brkt, Bumper Side	R 71830-77E00		35.81	
	L 71840-77E00		35.81	
6 Reinf, Bumper	71820-56B30	IOH	276.68	

SUZUKI SWIFT 1989-94

SECTION INDEX

A/C HEATER	1900
A/C REFRIGERANT CAPACITIES	1900
AIR CLEANER	1903
BACK WINDOW	1907
CENTER CONSOLE	1905
CLEAR COAT IDENTIFICATION	1898
COOLING	1899
COWL & DASH	1904
ELECTRICAL	1903
EMISSION SYSTEM	1903
ENGINE	1903
ENGINE MOUNTS	1903
EXHAUST	1903
FRONT BUMPER	1898
FRONT DOOR	1905
FRONT DRIVE AXLE	1901
FRONT FENDER	1900
FRONT INNER STRUCTURE	1900
FRONT LAMPS	1898
FRONT SEAT	1905
FRONT STEERING LINKAGE/GEAR	1902
FRONT SUSPENSION	1901
FUEL TANK	1911
GRILLE	1898
GROUND EFFECTS	1904
HOOD	1899
INFORMATION LABELS	1898
INSTRUMENT PANEL	1904
LIFTGATE	1910
LUGGAGE LID	1910
PAINT CODE LOCATION	1898
QUARTER GLASS	1909
REAR BODY	1911
REAR BUMPER	1913
REAR DOOR	1906
REAR LAMPS	1912
REAR SEAT	1905
REAR SUSPENSION	1910
ROCKER/PILLARS/FLOOR	1905
ROOF	1907
SEAT BELTS	1905
SIDE BODY	1907
STEERING WHEEL/COLUMN	1902
UNDERHOOD DIMENSIONS	1900
WHEEL	1901
WINDSHIELD	1904

PAINT CODE LOCATION

Paint code located on identification plate on engine compartment firewall and or spare tire cover in trunk.

CLEAR COAT IDENTIFICATION

All metallic colors are clear coat. Red Pearl (Code OFT) is clear coat.

INFORMATION LABELS

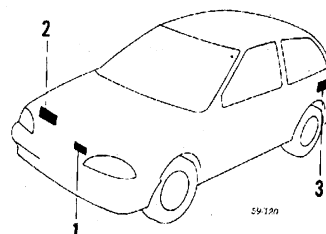

1 Eng Cooling Fan	17991-60B11	2.86
2 Emission Control	11955-63B21	6.13
3 Unleaded Fuel	86932-73060	1.47

FRONT BUMPER

Use Procedure Explanations 1 and 28 with the following text.

Refinish Front Cover Complete	1.9
-------------------------------	-----

Refinish Front Upper Cover	1.0
Refinish Front Lower Cover	1.3
R&I Bumper Assy	.5
O/H Bumper Assy (Includes R&I)	#2.0
#Includes R&R Signal Lamps	
Add to R&R or O/H Bumper Assy	
w/Fog Lamps	.3

NOTE: All Parts in this section are included in overhaul unless noted otherwise.

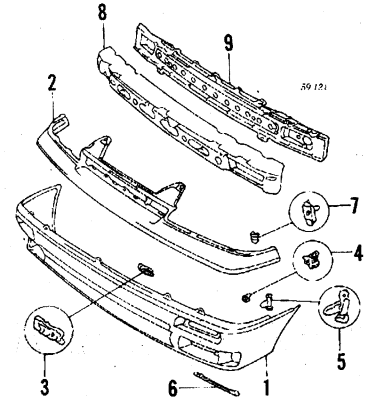

1 Cover, Front Lower (P)				
1989-91				
GA, GL, GLX, GS Model	71712-60B20-5PK	#1.6	253.35	
GT, GTI Model	71712-64B10-5PK	#1.6	270.88	
1992-94				
2 Door	71712-64E10-5PK	#1.6	270.88	
4 Door	71712-75C10-5PK	#1.6	270.88	
2 Cover, Front Upper (P)	71711-60B00-5PK	#1.6	104.38	
(P) Paint to Match				
#R&R Lower & Upper Cover Complete, Includes R&R Signal Lamps				
3 Bracket, License	71771-60A00	.2	3.80	
4 Holder, Side	R/L 71753-60B00		1.96	
5 Slider, Side	R 71751-60B00		4.97	
	L 71752-60B00		4.97	
6 Support, Lower				
1989-91	R/L 71732-60B00	IOH	5.99	
1992-94				
2 Door	R/L 71732-64E00	IOH	5.99	
4 Door	R/L 71732-60E00	IOH	5.99	
7 Clip, Upper Cover	R 71731-60B00		3.28	
	L 71736-60B00		3.28	
8 Absorber, Bumper	71761-60B10	IOH	95.59	
9 Bar, Impact	89-91 71720-60B91	IOH	222.13	
	92-94 71720-60B12	IOH	171.07	

GRILLE

Refinish Grille	.5
R&I Grille	.3

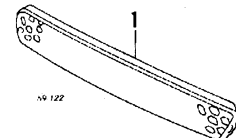

1 Grille				
1989-91	71713-60B00-5PK	.3	26.90	
1992-94				
2 Door	71713-60B00-5PK	.3	26.90	
4 Door (P)	71713-75C02-5PK	.3	39.31	
(P) Paint to Match				

FRONT LAMPS

HEADLAMP

R&R Does Not Include Aim Lamps	.4
R&I Headlamp Assy	R/L .4

